

SO WHAT

By MILES DAVIS

Slowly and Freely

Evans
Dr. Tacet

mf

Chambers

mf

A

A Tempo - Moderately

Copyright © 1959 Jazz Horn Music
Copyright Renewed

All Rights Administered by Sony/ATV Music Publishing, 8 Music Square West, Nashville, TN 37203
International Copyright Secured All Rights Reserved

Dm7 Evans

Dm7

Dr. play Time

Em7 Davis

mf

Bm7 Adderley

mf

Em7 Coltrane

mf

Dm7

Dm7

SO WHAT

To Coda $\text{\textcircled{C}}$

Davis Solo

B

Em7

Chambers

Dm7

Em7

Dm7

2

Em7

w/walking bass sim.

Em7

Fm7

Em7

C 1

Em7

Em7

Coltrane Solo

Em7

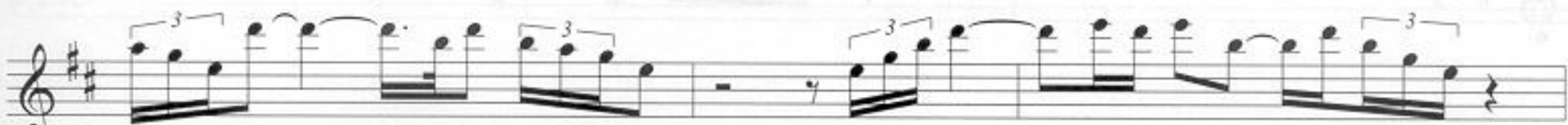

Fm7

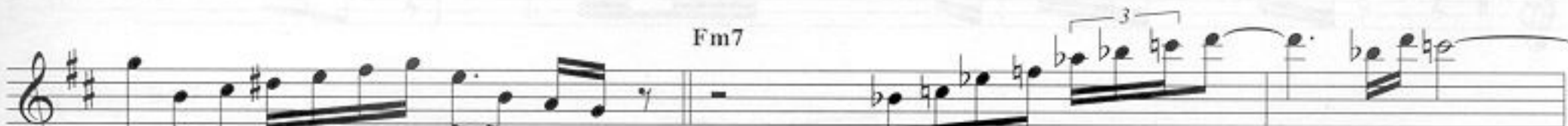

- Staff 6:** Includes an **Em7** chord marking and continues the melodic development.
- Staff 8:** Continues the melodic line with triplet markings.

Em7

D 1

Bm7

Adderley Solo

Bm7

Cm7

Bm7

Cm7

Bm7

Em7 Davis

Adderley

Em7 Coltrane

E
Em7

Bm7

Em7

Evans Solo
Dm7

F

Dm7

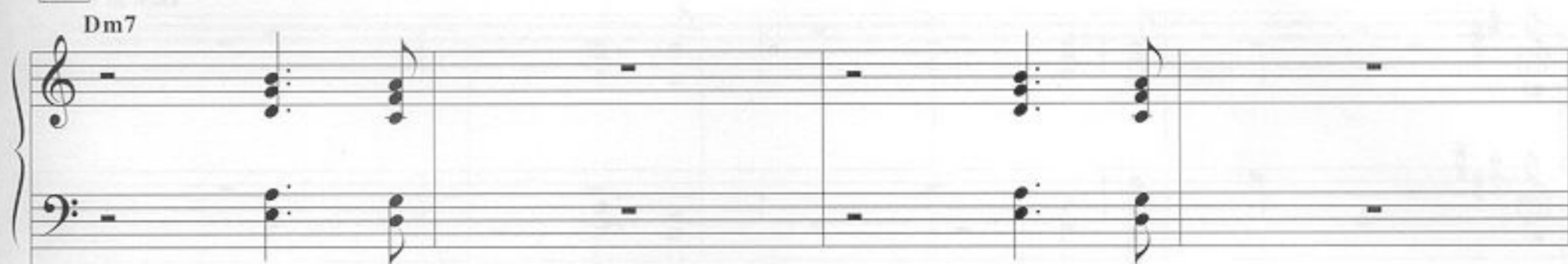

Chambers

Dm7

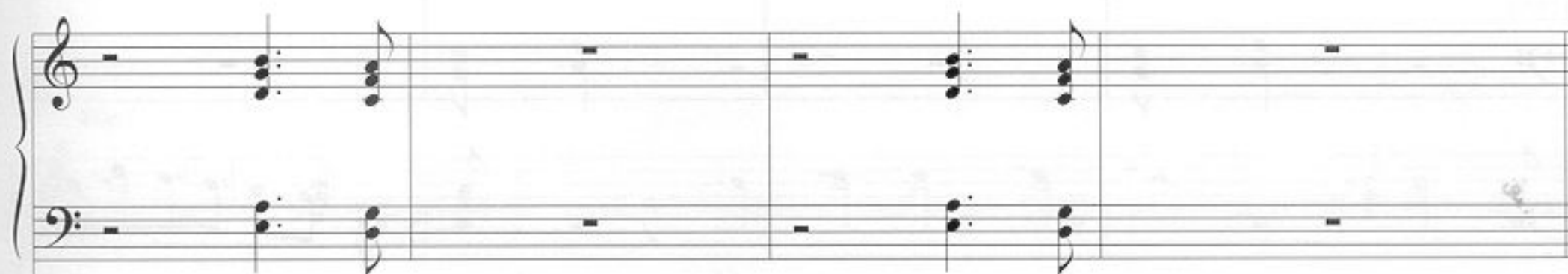

Em7

Bm7

Em7

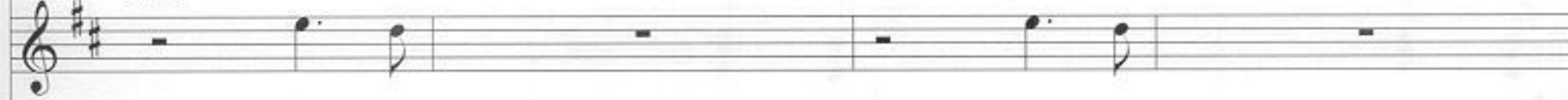

Dm7

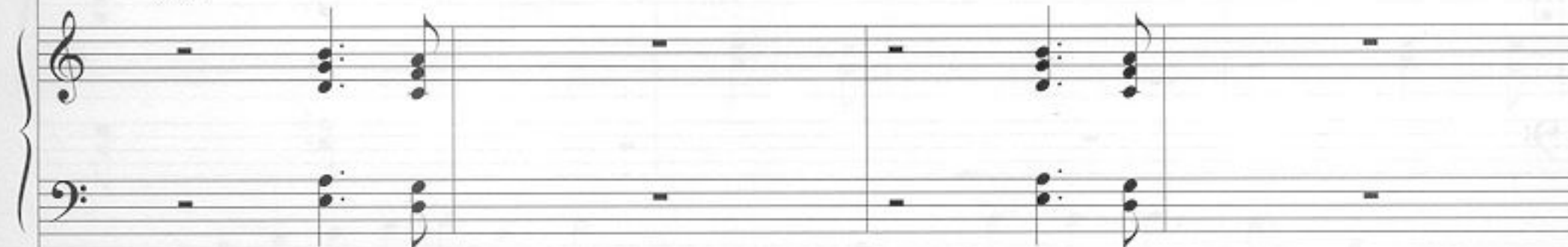

Dm7

D.S. al Coda

⊕ CODA

Dm7

Dm7

Time on Cym.

