Etude
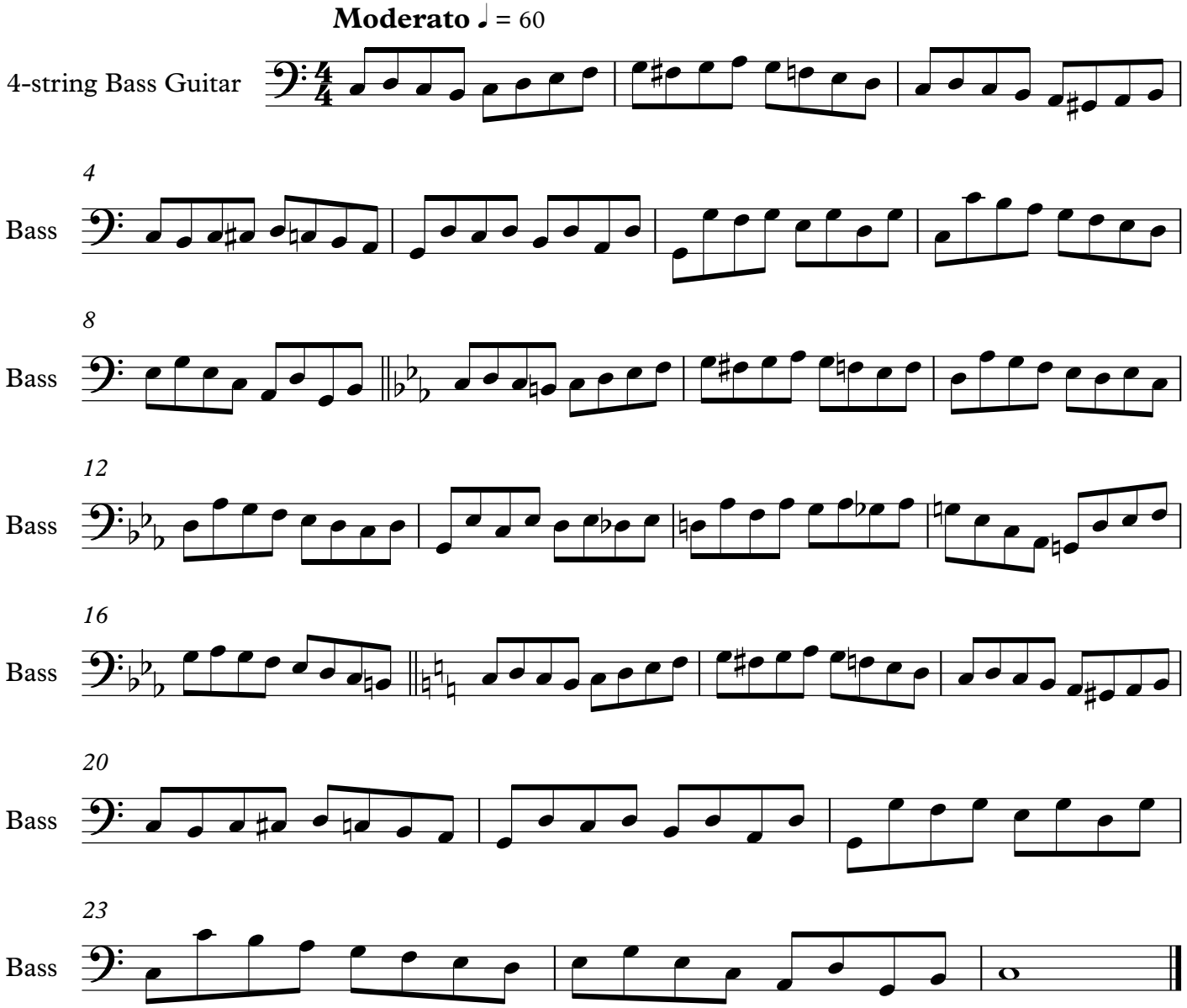
Emilio Puhol