

Д Э В И Д    Б Э Й К Е Р

**КАК ИГРАТЬ БИБОП**

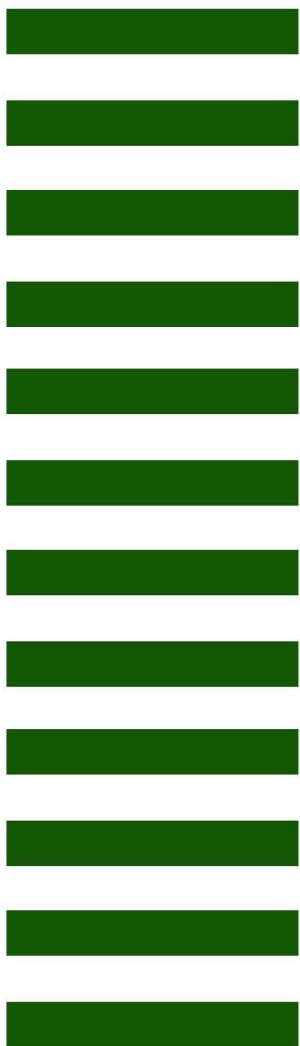
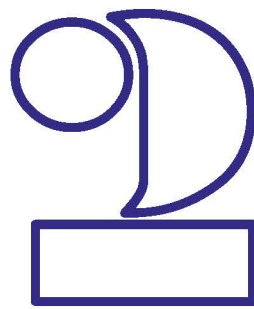

**ДЛЯ ВСЕХ ИНСТРУМЕНТОВ**

Язык бибоба:  
паттерны и обороты

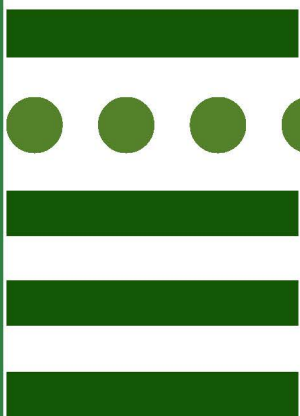

Перевод и редакция  
Юрия Бузилова

## От автора

Среди всех джазовых направлений пожалуй самым значимым и влиятельным стал стиль зародившийся в начале 40-х годов XX века. Музыка, позже ставшая известной как бибоп, была детищем двух джазовых титанов - Диззи Гиллеспи и Чарли Паркера.

В последующие годы этот стиль не только получил широкое признание но и глубокое развитие попутно проникая в другие жанры и обогащая их. Почти все поздние стили, такие как: кул, хард боп, фанк, третье течение, фьюжн и контемпорари мэйнстрим, все заимствовали язык, структуру, синтаксис, условные жесты и прочее из бибопа.

На протяжении многих лет негласными правилами всей джазовой музыки были правила бибопа. Удивительно, но даже фри джаз испытал это влияние. Так или иначе для большинства современных исполнителей базой был именно этот стиль.

Достаточно одного взгляда на работы таких мастеров как Диззи Гиллеспи, "Jazz Messengers" Арта Блэйки, Хорас Силвер, Джей Джей Джонсон, Фредди Хаббард, Вуди Шоу, Сонни Роллинс, Декстер Гордон, Стен Гетц, МакКой Тайнер, Джеймс Муди, Уинтон Марсалис и др., что бы понимать что бибоп и по сей день остаётся стержнем джазового мира.

В крупнейших образовательных учреждениях США интерес к бибопу не угасает. Наоборот, от поколения к поколению молодые талантливые музыканты передают эту бесценную традицию. Наверняка многие из них в будущем пойдут по пути других форм импровизации, но их первые шаги будут бесконечно более уверенными. Пожалуй точнее всего высказался саксофонист, композитор, бенд лидер и педагог Френк Фостер, назвав бибоп музыкой будущего.

Д. Бэйкер

## От переводчика

Представьте что на сцене играет джазовый музыкант. Он обладает прекрасным звуком и всеми видами техники, но по какой-то неуловимой причине слушатель быстро теряет к нему интерес и присваивает обидный ярлык "Советский джаз".

Наверняка каждый кто держит в руках это пособие хотя бы раз в жизни имел подобный опыт находясь по ту или другую сторону сцены. Что же отличает "Советский джаз" от настоящего?

Разница в понимании стиля.

В условиях отсутствия джазовой школы, отечественные музыканты всегда рассматривали ее через академическую призму. Как результат, то что для западных коллег служило базой, для отечественных музыкантов становилось открытием спустя годы упорного труда.

Конечно, успешно объединить классическую музыку и джаз возможно, и тому есть масса примеров. Однако следует отдавать должное тому факту, что джазовая музыка имеет свою особую эстетику, специфическую терминологию, и вполне устоявшиеся традиции широко известные во всём мире. Попытки подменить эти традиции академической школой порождают нелепые результаты.

Данный учебник преследует две цели.

Первая - познакомить всех желающих с общей терминологией и общими правилами принятыми во всей джазовой музыке начиная с эры бибоба и по сей день.

Вторая - определить рамки стиля преобладавшего в джазовой музыке США 40-50гг XX века.

Важно понимать, что гармонический язык бибоба и его фразировка не всегда уместны в других стилях, таких например как босса нова, или в более ранних стилях джаза, таких как свинг, мануш, дикси, и др..

Не будем забывать так же слова великого теоретика джаза Джоржа Рассела, который настаивал на том что теоретические формулы призваны только помогать упорядочить знания, а не подменять их. Адекватно судить о художественной ценности произведения можно только на основе чувства музыкального вкуса. А вкус вырабатывается слуховой практикой, но ни как не вычисляется теоретически.

Спасибо Якову Цветинскому и Михаилу Лышенко за помощь в редакции.  
А так же спасибо Наташе Сорокиной, за то что вдохновила на этот труд!

Ю. Бузилов

## Содержание

Глава 1:	Оборот II-V <sup>7</sup> в бибопе .....	4
Глава 2:	Оборот III-VI-II-V <sup>7</sup> в бибопе .....	26
Глава 3:	Мажорный аккорд (Maj).....	49
Глава 4:	Минорный оборот II-V <sup>7</sup> в бибопе .....	71
Глава 5:	Секвенции (cycle) в бибопе .....	98
Глава 6:	Торнэраунд/торнбэк (turnaround/turnback) в бибопе .....	110
Глава 7:	Другие важные последовательности в бибопе .....	123
Глава 8:	Построение басовых линий на основе бибоповых ладов .....	131
Дополнение:	Список популярных бибоповых тем .....	140

# Глава 1

## Оборот II-V<sup>7</sup> в бибопе

Несмотря на то что существует бесконечное количество аккордов и их комбинаций, широко применимы только некоторые из них. Далее в этом тексте они будут называться **оборота́ми** (англ. *changes/formulae*). Сфера применения оборотов зависит от множества факторов:

от стиля, эры, темпа, типа пьесы, и др..

По тому же принципу, согласно которому были сформулированы характерные обороты в классической музыке (как то T-S-D-T полный автентический оборот, или прерванный оборот или фригийский оборот) мы, проанализировав джазовые стандарты можем вывести формулы характерные именно для этой музыки.

Одной из наиболее значимых гармонических последовательностей в джазе стала последовательность II-V<sup>7</sup>, где минорный аккорд 2-й ступени мажора разрешается в аккорд 5-й ступени. Не возможно переоценить важность навыка импровизатора грамотно пользоваться этим оборотом, т.к. большая часть современной популярной музыки сопряжена с джазовой и содержит его в разных комбинациях.

В этой главе представлен 101 паттерн. Все они в той или иной форме являются частью лексикона профессионалов и были заимствованы с записей известных соло.

Рекомендуется играть эти паттерны во всех тональностях, темпах, варьируя ритмику, артикуляцию, динамику, тональные центры, и т.д..

Вот несколько примеров комбинирования тональных центров:

### 1. Вверх и вниз по полутонам:

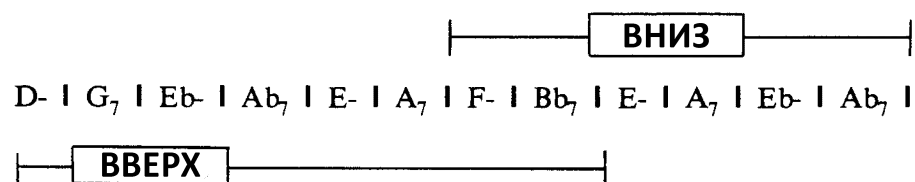

### 2. Вверх и вниз по целым тонам:

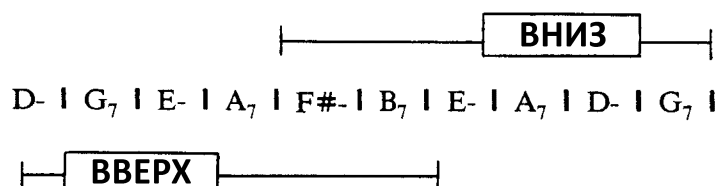

3. Вверх и вниз малыми терциями:

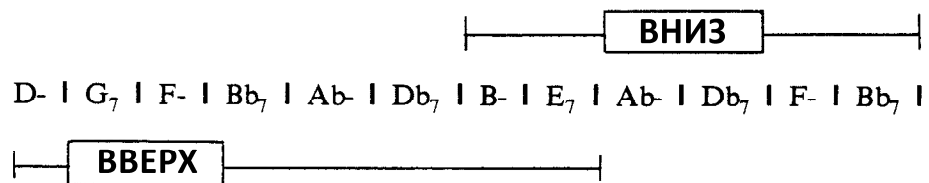

4. Вверх и вниз большими терциями:

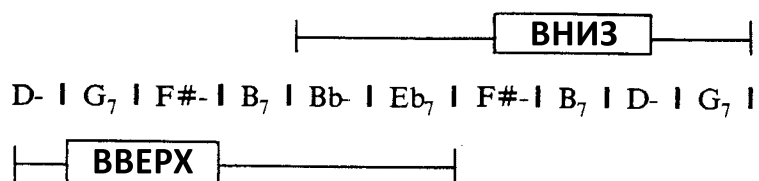

5. Вверх и вниз по квартам:

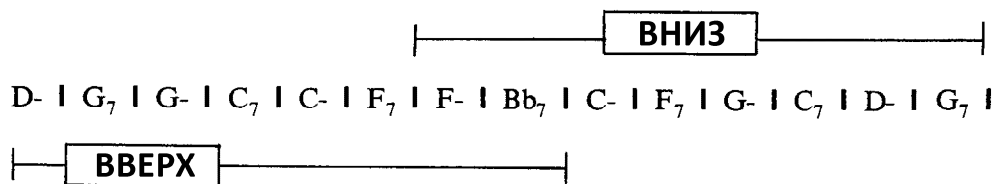

6. Вверх и вниз на произвольный интервал:

| D- | G<sub>7</sub> | E<sub>b</sub>- | A<sub>b</sub>7 | G<sub>b</sub>- | B<sub>7</sub> | F- | B<sub>b</sub>7 | A- | D<sub>7</sub> | etc.

## 101 паттерн на оборот II-V<sup>7</sup>

1 Dm G7

2 Dm G7

3 Dm G7

4 Dm G7

5 Dm G7

6 Dm G7

7 Dm G7

8 Dm G7

9 Dm G7

10 Dm G7

11 Dm G7

12 Dm G7

13 Dm G7

14 Dm G7

15 Dm G7

16 Dm G7

17 Dm G7

18 Dm G7

19 Dm G7

20 Dm G7

21 Dm G7

22 Dm G7

23 Dm G7

24 Dm G7

25 Dm G7

26 Dm G7

27 Dm G7

28 Dm G7

29 Dm G7<sub>3</sub>

30 Dm G7

31 Dm G7

32 Dm G7

33 Dm G7

34 Dm G7

35 Dm G7

36 Dm G7

37 Dm G7

38 Dm G7

39 Dm G7

40 Dm G7

41 Dm G7

42 Dm G7

43 Dm G7

44 Dm G7

45 Dm G7

46 Dm G7

47 Dm G7

48 Dm G7

49 Dm G7

50 Dm G7

51 Dm G7

52 Dm G7

53 Dm G7 3 3

54 Dm G7

55 Dm G7

56 Dm G7

57 Dm G7

58 Dm G7

59 Dm G7

60 Dm G7

61 Dm G7

62 Dm G7

63 Dm G7

64 Dm G7

65 Dm G7

66 Dm G7

67 Dm G7

68 Dm G7

69 Dm G7

70 Dm G7

71 Dm G7

72 Dm G7

73 Dm G7

74 Dm G7

75 Dm G7

76 Dm G7

77 Dm G7

78 Dm G7

79 Dm G7

80 Dm G7

81 Dm G7

82 Dm G7

83 Dm G7

84 Dm G7

85 Dm G7

86 Dm G7

87 Dm G7

88 Dm G7

89 Dm G7

90 Dm G7

91 Dm G7

92 Dm G7

93 Dm G7

94 Dm G7

95 Dm G7

96 Dm G7

97 Dm G7

98 Dm G7

99 Dm G7

100 Dm G7

101 Dm G7

В данных примерах обыгрывается по одному аккорду за такт. Случаи когда оборот II-V<sup>7</sup> целиком умещается в одном такте как правило связаны с применением оборота III-VI-II-V<sup>7</sup>, о чем подробнее речь пойдет в следующей главе.

1 Dm G7

2 Dm G7

3 Dm G7

4 Dm G7

5 Dm G7

6 Dm G7

7 Dm G7

8 Dm G7

9 Dm G7

10 Dm G7

11 Dm G7

12 Dm G7

13 Dm G7

14 Dm G7

15 Dm G7

16 Dm G7

17 Dm G7

18 Dm G7

19 Dm G7

20 Dm G7

21 Dm G7

22 Dm G7

23 Dm G7

24 Dm G7

25 Dm G7

26 Dm G7

27 Dm G7

28 Dm G7

29 Dm G7

30 Dm G7

31 Dm G7

The bass line for measure 31 starts with a quarter rest, followed by a quarter note G3, a quarter note A3, a quarter note B3, and a quarter note C4. The next two measures contain eighth notes: G3-A3-B3-C4 in the first measure and G3-A3-B3-C4 in the second measure. The final two measures of the measure are marked with diagonal slashes.

32 Dm G7

The bass line for measure 32 starts with a quarter note G3, a quarter note A3, a quarter note B3, and a quarter note C4. The next two measures contain eighth notes: G3-A3-B3-C4 in the first measure and G3-A3-B3-C4 in the second measure. The final two measures of the measure are marked with diagonal slashes.

33 Dm G7

The bass line for measure 33 starts with a quarter note G3, a quarter note A3, a quarter note B3, and a quarter note C4. The next two measures contain eighth notes: G3-A3-B3-C4 in the first measure and G3-A3-B3-C4 in the second measure. The final two measures of the measure are marked with diagonal slashes.

34 Dm G7

The bass line for measure 34 starts with a quarter note G3, a quarter note A3, a quarter note B3, and a quarter note C4. The next two measures contain eighth notes: G3-A3-B3-C4 in the first measure and G3-A3-B3-C4 in the second measure. The final two measures of the measure are marked with diagonal slashes.

35 Dm G7

The bass line for measure 35 starts with a quarter note G3, a quarter note A3, a quarter note B3, and a quarter note C4. The next two measures contain eighth notes: G3-A3-B3-C4 in the first measure and G3-A3-B3-C4 in the second measure. The final two measures of the measure are marked with diagonal slashes.

36 Dm G7

The bass line for measure 36 starts with a quarter note G3, a quarter note A3, a quarter note B3, and a quarter note C4. The next two measures contain eighth notes: G3-A3-B3-C4 in the first measure and G3-A3-B3-C4 in the second measure. The final two measures of the measure are marked with diagonal slashes.

37 Dm G7

The bass line for measure 37 starts with a quarter note G3, a quarter note A3, a quarter note B3, and a quarter note C4. The next two measures contain eighth notes: G3-A3-B3-C4 in the first measure and G3-A3-B3-C4 in the second measure. The final two measures of the measure are marked with diagonal slashes.

38 Dm G7

The bass line for measure 38 starts with a quarter note G3, a quarter note A3, a quarter note B3, and a quarter note C4. The next two measures contain eighth notes: G3-A3-B3-C4 in the first measure and G3-A3-B3-C4 in the second measure. The final two measures of the measure are marked with diagonal slashes.

39 Dm G7b9

The bass line for measure 39 starts with a quarter note G3, a quarter note A3, a quarter note B3, and a quarter note C4. The next two measures contain eighth notes: G3-A3-B3-C4 in the first measure and G3-A3-B3-C4 in the second measure. The final two measures of the measure are marked with diagonal slashes.

40 Dm G7

The bass line for measure 40 starts with a quarter note G3, a quarter note A3, a quarter note B3, and a quarter note C4. The next two measures contain eighth notes: G3-A3-B3-C4 in the first measure and G3-A3-B3-C4 in the second measure. The final two measures of the measure are marked with diagonal slashes.

41 Dm G7

42 Dm G7

43 Dm G7

44 Dm G7

45 Dm G7

46 Dm G7

47 Dm G7

48 Dm G7

49 Dm G7

50 Dm G7

51 Dm G7

52 Dm G7

53 Dm G7

54 Dm G7

55 Dm G7

56 Dm G7

57 Dm G7

58 Dm G7

59 Dm G7

60 Dm G7

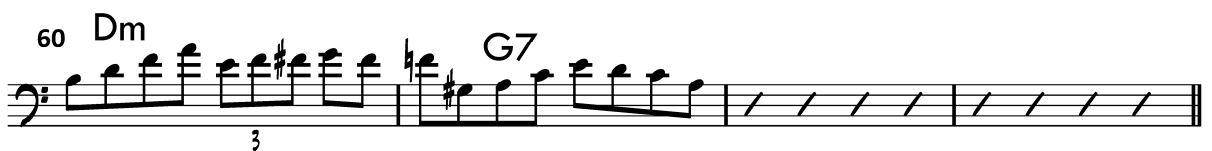

61 Dm G7

62 Dm G7

63 Dm G7

64 Dm G7

65 Dm G7

66 Dm G7

67 Dm G7

68 Dm G7

69 Dm G7

70 Dm G7

71 Dm G7

72 Dm G7

73 Dm G7

74 Dm G7

75 Dm G7

76 Dm G7

77 Dm G7

78 Dm G7

79 Dm G7

80 Dm G7

81 Dm G7

82 Dm G7

83 Dm G7

84 Dm G7

85 Dm G7

86 Dm G7

87 Dm G7

88 Dm G7

89 Dm G7

90 Dm G7

91 Dm G7

92 Dm G7

93 Dm G7

94 Dm G7

95 Dm G7

96 Dm G7

97 Dm G7

98 Dm G7

99 Dm G7

100 Dm G7

101 Dm G7

В данных примерах обыгрывается по одному аккорду за такт. Случаи когда оборот II-V<sup>7</sup> целиком умещается в одном такте как правило связаны с применением оборота III-VI-II-V<sup>7</sup>, о чем подробнее речь пойдет в следующей главе.

# Глава 2

## Оборот III-VI-II-V<sup>7</sup> в бибопе

Последовательность типа II-V<sup>7</sup> движущаяся вниз по целым тонам по одному такту - одна из наиболее распространённых в джазовой и популярной музыке. Её можно найти практически в любом джазовом стандарте:

**Joy Spring**

5 Am D7 6 Gm C7 7 Fm Bb7 8 Eb7

И так далее...

**Moment's Notice**

8 Dm G7 9 Cm F7 10 Bbm Eb7 11 Ab7

И так далее...

**All God's Children Got Rhythm**

9 Bm E7 10 Am D7 11 Gm C7 12 Fmaj

13 Em A7 14 Dm G7

И так далее...

в поп-песне:

Gm C7 Fmaj Fmaj

Am D7 Gm C7

или в качестве **торнераунда** (Глава 6) в блюзе:

9 Gm C7 10 C7 11 F7 12 F7

Am D7 Gm C7

### Примеры оборота III-VI-II-V<sup>7</sup> в конкретных композициях:

1. **"All God's Children Got Rhythm"**: такты 3, 4, 9, 10, 11, 13, 14;
2. **"Confirmation"**: такты 2, 3, 4, 9, 10, 11, 14, 15, 26, 27, 28;
3. **"Daahoud"**: такты 8, 9, 10, 24, 25, 26;
4. **"Gertrude's Bounce"**: такты 3, 4, 11, 12, 27, 28;
5. **"If I Love Again"**: такты 5, 6, 22, 23;
6. **"Joy Spring"**: такты 5, 6, 13, 14, 29, 30;
7. **"Kiss and Run"**: такты 3, 4, 7, 8, 11, 12;
8. **"The Scene is Clean"**: такты 1, 2, 3, 8, 9, 17, 18, 19, 24, 25;
9. **"Take the A Train"**: такты 7, 8;
10. **"Body and Soul"**: такты 4, 5, 12, 13, 28, 29;
11. **"I Let A Song Go Out of My Heart"**: такты 7, 8;
12. **"Sophisticated Lady"**: такты 19, 20;
13. **"Have You Met Miss Jones"**: такты 29, 30;
14. **"My Foolish Heart"**: такты 2, 3, 18, 19;
15. **"I Can't Get Started"**: такты 7, 8, 23, 24;
16. **"It Might As Well Be Spring"**: такты 22, 23;
17. **"Speak Low"**: такты 13, 14;
18. **"I've Grown Accustomed to Her Face"**: такты 14, 15, 18, 19;
19. **"Old Devil Moon"**: такты 45, 46,
20. **"Our Love is Her to Stay"**: такты 9, 10, 25, 26;
21. **"My Funny Valentine"**: такты 30, 31, 32;
22. **"Imagination"**: такты 7, 8;
23. **"Everything Happens To Me"**: такты 6, 7, 14, 15, 30, 31;
24. **"Like Someone in Love"**: такты 29, 30;
25. **"I Should Care"**: такты 8, 9,
26. **"Personality"**: такты 17, 18, 19;
27. **"But Beautiful"**: такты 29, 30;
28. **"You've Changed"**: такты 7, 8;
29. **"Yardbird Suite"**: такты 7, 8;
30. **"Dewey Square"**: такты 7, 8;
31. **"Back Home Again in Indiana"**: такты 29, 30;
32. **"How High The Moon"**: такты 29, 30;
33. **"I Got Rhythm"**: такты 3, 4, 7, 8;
34. **"St. Thomas"**: такты 2, 3, 6, 7;
35. **"Along Came Betty"**: такты 19, 20;
36. **"Whisper Not"**: такты 30, 31;
37. **"I Remember Clifford"**: такты 13, 14, 29, 30;
38. **"Get Happy"**: такты 17, 18, 19, 21, 22, 23;
39. **"Dolphin Dance"**: такты 27, 28, 29, 30;
40. **"Meditation"**: такты 53, 54;
41. **"Autumn Leaves"**: такты 27, 28;
42. **"Blues for Alice"**: такты 2, 3, 4, 11, 12;

43. **“Ceora”**: такты 15, 16;
44. **“Days of Wine and Roses”**: такты 13, 14, 29, 30;
45. **“Gentle Rain”**: такты 5, 6, 21, 22, 31, 32;
46. **“Moment’s Notice”**: такты 8, 9, 10, 24, 25, 26;
47. **“My Little Suede Shoes”**: такты 2, 3, 6, 7, 9, 10, 13, 14, 18, 19, 22, 23, 24, 25, 30, 31;

# 100 паттернов на оборот III-VI-II-V<sup>7</sup>

1 Em A7 Dm G7

2 Em A7 Dm G7

3 Em A7 Dm G7

4 Em A7 Dm G7

5 Em A7 Dm G7<sub>3</sub>

6 Em A7 Dm G7

7 Em A7 Dm G7

8 Em A7 Dm G7

9 EØ A7 Dm G7

10

11 Em A7 Dm G7

12 Em A7 Dm G7

13 Em A7 Dm G7

14 Em A7 Dm G7

15 Em A7 Dm G7

16 Em A7 Dm G7

17 Em A7 Dm G7

18 Em A7 Dm G7

19 Em A7 Dm G7

20 Em A7 Dm G7

Detailed description of the musical score: The score consists of ten staves, each representing a measure from 11 to 20. Each measure is labeled with four chords: Em, A7, Dm, and G7. The music is written in treble clef with a key signature of one flat (Bb). Measure 11 features a complex rhythmic pattern with eighth and sixteenth notes. Measure 12 includes a triplet of eighth notes. Measure 13 has a triplet of eighth notes and a quarter note. Measure 14 features a triplet of eighth notes and a quarter note. Measure 15 has a triplet of eighth notes and a quarter note. Measure 16 includes a triplet of eighth notes and a quarter note. Measure 17 has a quarter note and a half note. Measure 18 has a quarter note and a half note. Measure 19 includes a triplet of eighth notes and a quarter note. Measure 20 has a quarter note and a half note. Slanted lines in the final two bars of each measure indicate that the pattern continues.

31 Em A7 Dm G7

32 Em A7 Dm G7

33 Em A7 Dm G7

34 Em A7 Dm G7

35 Em A7 Dm G7

36 Em A7 Dm G7

37 Em A7 Dm G7

38 Em A7 Dm G7

39 Em A7 Dm G7

40 Em A7 Dm G7

41 Em A7 Dm G7

42 Em A7 Dm G7

43 Em A7 Dm G7

44 Em A7 Dm G7

45 Em A7 Dm G7

46 Em A7 Dm G7

47 Em A7 Dm G7

48 Em A7 Dm G7

49 Em A7 Dm G7

50 Em A7 Dm G7

51 Em A7 Dm G7

52 Em A7 Dm G7

53 Em A7 Dm G7

54 Em A7 Dm G7

55 Em A7 Dm G7

56 Em A7 Dm G7

57 Em A7 Dm G7

58 Em A7 Dm G7

59 Em A7 Dm G7

60 Em A7 Dm G7

61 Em A7 Dm G7

62 Em A7 Dm G7

63 Em A7 Dm G7

64 Em A7 Dm G7

65 Em A7 Dm G7

66 Em A7 Dm G7

67 Em A7 Dm G7

68 Em A7 Dm G7

69 Em A7 Dm G7

70 Em A7 Dm G7

71 Em A7 Dm G7

72 Em A7 Dm G7

73 Em A7 Dm G7

74 Em A7 Dm G7

75 Em A7 Dm G7

76 Em A7 Dm G7

77 Em A7 Dm G7

78 Em A7 Dm G7

79 Em A7 Dm G7

80 Em A7 Dm G7

91 Em A7 Dm G7

92 Em A7 Dm G7

93 Em A7 Dm G7

94 Em A7 Dm G7

95 Em A7 Dm G7

96 Em A7 Dm G7

97 Em A7 Dm G7

98 Em A7 Dm G7

99 Em A7 Dm G7

100 Em A7 Dm G7

1 Em A7 Dm G7

2 Em A7 Dm G7

3 Em A7 Dm G7

4 Em A7 Dm G7

5 Em A7 Dm G7

6 Em A7 Dm G7

7 Em A7 Dm G7

8 Em A7 Dm G7

9 EØ A7 Dm G7

10

Detailed description of the musical notation: The image shows ten lines of bass guitar notation. Each line begins with a measure number (1-10) and a set of chords. The notation includes eighth and sixteenth notes, rests, and triplet markings. The chords are Em, A7, Dm, G7, and EØ. The notation is written on a single bass clef staff for each line, with a double bar line at the end of each line.

11 Em A7 Dm G7

21 Em A7 Dm G7

22 Em A7 Dm G7

23 Em A7 Dm G7

24 Em A7 Dm G7

25 Em A7 Dm G7

26 Em A7 Dm G7

27 Em A7 Dm G7

28 Em A7 Dm G7

29 Em A7 Dm G7

30 Em A7 Dm G7

41 Em A7 Dm G7

42 Em A7 Dm G7

43 Em A7 Dm G7

44 Em A7 Dm G7

45 Em A7 Dm G7

46 Em A7 Dm G7

47 Em A7 Dm G7

48 Em A7 Dm G7

49 Em A7 Dm G7

50 Em A7 Dm G7

51 Em A7 Dm G7

52 Em A7 Dm G7

53 Em A7 Dm G7

54 Em A7 Dm G7

55 Em A7 Dm G7

56 Em A7 Dm G7

57 Em A7 Dm G7

58 Em A7 Dm G7

59 Em A7 Dm G7

60 Em A7 Dm G7

61 Em A7 Dm G7

62 Em A7 Dm G7

63 Em A7 Dm G7

64 Em A7 Dm G7

65 Em A7 Dm G7

66 Em A7 Dm G7

67 Em A7 Dm G7

68 Em A7 Dm G7

69 Em A7 Dm G7

70 Em A7 Dm G7

81 Em A7 Dm G7

82 Em A7 Dm G7

83 Em A7 Dm G7

84 Em A7 Dm G7

85 Em A7 Dm G7

86 Em A7 Dm G7

87 Em A7 Dm G7

88 Em A7 Dm G7

89 Em A7 Dm G7

90 Em A7 Dm G7

# Глава 3

## Мажорный аккорд (MaJ)

Паттерны представленные в этой главе составляют наиболее полный перечень популярных фраз на мажорные аккорды типа MaJ, со времён эры бибоба. Рекомендуется разучить их во всех тональностях, темпах и т.д.. Важно осознавать, что даже выученные наизусть они являются лишь отправной точкой в освоении стиля.

# 100 паттернов на мажорный аккорд (Maj)

1 CMaj

2 CMaj

3

4 CMaj

5 CMaj

6 CMaj

7 CMaj

8 CMaj

9 CMaj

10 CMaj

11 CMaj

12 CMaj

13 CMaj

14 CMaj

15 CMaj

16 CMaj

17 CMaj

18 CMaj

19 CMaj

20 CMaj

21 CMaj

22 CMaj

23 CMaj

24 CMaj

25 CMaj

26 CMaj

27 CMaj

28 CMaj

29 CMaj

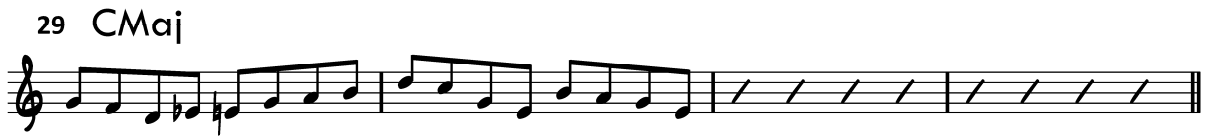

30 CMaj

31 CMaj

32 CMaj

33 CMaj

34 CMaj

35 CMaj

36 CMaj

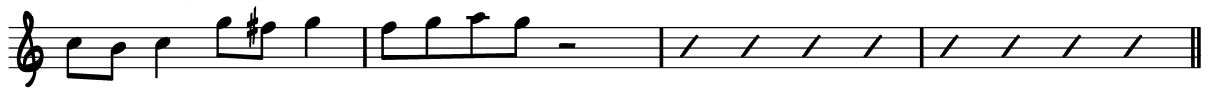

37 CMaj

38 CMaj

39 CMaj

40 CMaj

41 CMaj

42 CMaj

43 CMaj

44 CMaj

45 CMaj

46 CMaj

47 CMaj

48 CMaj

49 CMaj

50 CMaj

51 CMaj

52 CMaj

53 CMaj

54 CMaj

55 CMaj

56 CMaj

57 CMaj

58 CMaj

59 CMaj

60 CMaj

61 CMaj

62 CMaj

63 CMaj

64 CMaj

65 CMaj

66 CMaj

67 CMaj

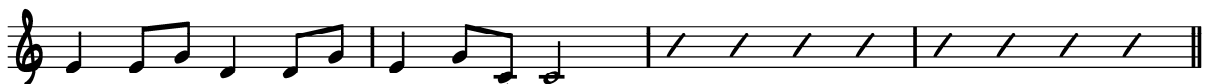

68 CMaj

69 CMaj

70 CMaj

81 CMaj

82 CMaj

83 CMaj

84 CMaj

85 CMaj

86 CMaj

87 CMaj

88 CMaj

89 CMaj

90 CMaj

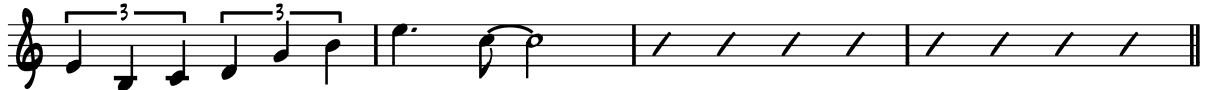

91 CMaj

92 CMaj

93 CMaj

94 CMaj

95 CMaj

96 CMaj

97 CMaj

98 CMaj

99 CMaj

100 CMaj

1 CMaj

2 CMaj

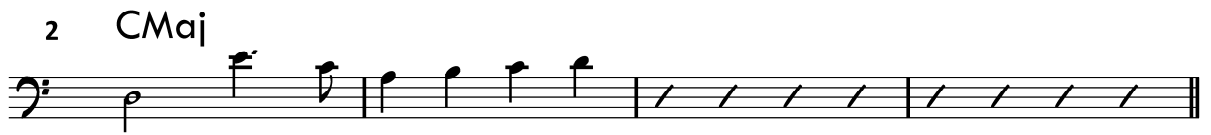

3

4 CMaj

5 CMaj

6 CMaj

7 CMaj

8 CMaj

9 CMaj

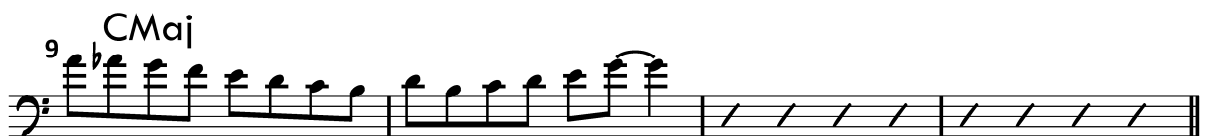

10 CMaj

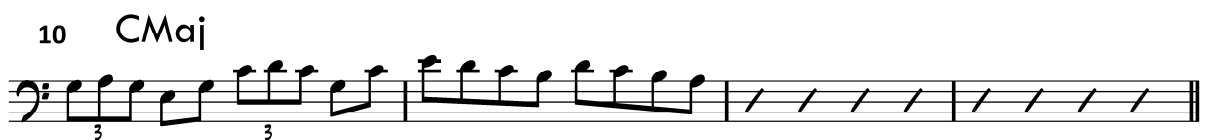

11 CMaj

12 CMaj

13 CMaj

14 CMaj

15 CMaj

16 CMaj

17 CMaj

18 CMaj

19 CMaj

20 CMaj

21 CMaj

22 CMaj

23 CMaj

24 CMaj

25 CMaj

26 CMaj

27 CMaj

28 CMaj

29 CMaj

30 CMaj

31 CMaj

32 CMaj

33 CMaj

34

35 CMaj

36 CMaj

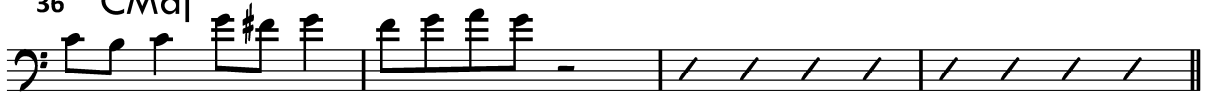

37 CMaj

38 CMaj

39 CMaj

40

41 CMaj

42 CMaj

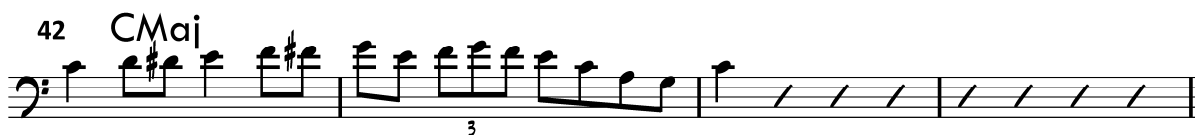

3

43 CMaj

44 CMaj

45 CMaj

46 CMaj

47 CMaj

48 CMaj

49 CMaj

50 CMaj

51 CMaj

52 CMaj

53 CMaj

54 CMaj

55 CMaj

56 CMaj

57 CMaj

58 CMaj

59 CMaj

60 CMaj

71 CMaj

72 CMaj

73 CMaj

74 CMaj

75 CMaj

76 CMaj

77 CMaj

78 CMaj

79 CMaj

80 CMaj

81 CMaj

82 CMaj

83 CMaj

84 CMaj

85 CMaj

86 CMaj

87 CMaj

88 CMaj

89 CMaj

90 CMaj

91 CMaj

**Так же рекомендуется ознакомиться со следующим материалом:**

1. "Country Gardens"
2. "The William Tell Overture"
3. "Habanera" (Carmen)
4. "The Goldiggers' Song"
5. "High Society"
6. "Don't Be That Way"
7. "Buttons and Bows"
8. "A Bushel and a Peck"
9. "Cocktails for Two"
10. "Kerry Dance"
11. "Minute Waltz"
12. Другие популярные мелодии...

# Глава 4

## Минорный оборот II-V<sup>7</sup> в бибопе

Следуя примеру таких мастеров как Диззи Гиллеспи, Чарли Паркер, Джей Джей Джонсон и Бад Пауэл мы рассмотрим последовательность II-V<sup>7</sup> в миноре как сочетание пролууменьшенного аккорда на второй ступени и альтерированного доминантсептаккорда на пятой.

Как и предыдущие, примеры приведённые в этой главе были транскрибированы с известных записей. Их так же рекомендуется играть во всех тональностях, темпах, и т.д..

Довольно часто исполнители включают этот оборот в мажорную последовательность III-VI-II-V<sup>7</sup> где полууменьшенный аккорд оказывается на 3-й ступени, а альтерированный на 6-й:

$D\phi \mid G_7^{\#9} \mid C- \mid F_7 \mid Bb \Delta \mid Bb \Delta$

Наиболее часто такой ход можно встретить в следующих примерах:

1. "Stella by Starlight" (последние 6 тактов),
2. "The Nearness of You" (последние 6 тактов),
3. "I Love You" (последние 6 тактов),
4. "Speak Low" (последние 6 тактов),
5. "Soul Eyes" (последние 6 тактов),
6. "Valse Hot" (последние 6 тактов),
7. "Along Came Betty" (последние 6 тактов),
8. "Stamblemates" (последние 6 тактов),
9. "Are You Real" (последние 6 тактов),
10. "I'll Remember April" (последние 6 тактов).

## 125 паттернов на минорный оборот II-V<sup>7</sup>

1 DØ G7(b9)(#9)

2 DØ G7(b9)(#9)

3 DØ G7(b9)(#9)

4 DØ G7(b9)(#9)

5 DØ G7(b9)(#9)

6 DØ G7(b9)(#9)

7 DØ G7(b9)(#9)

8 DØ G7(b9)(#9)

9 DØ G7(b9)(#9)

10 DØ G7(b9)(#9)

11 DØ G7(b9)(#9)

21 DØ G7(b9)(#9)

22 DØ G7(b9)(#9)

23 DØ G7(b9)(#9)

24 DØ G7(b9)(#9)

25 DØ G7(b9)(#9)

26 DØ G7(b9)(#9)

27 DØ G7(b9)(#9)

28 DØ G7(b9)(#9)

29 DØ G7(b9)(#9)

30 DØ G7(b9)(#9)

31 DØ G7(b9)(#9)

32 DØ G7(b9)(#9)

33 DØ G7(b9)(#9)

34 DØ G7(b9)(#9)

35 DØ G7(b9)(#9)

36 DØ G7(b9)(#9)

37 DØ G7(b9)(#9)

38 DØ G7(b9)(#9)

39 DØ G7(b9)(#9)

40 DØ G7(b9)(#9)

41 DØ G7(b9)(#9)

42 DØ G7(b9)(#9)

43 DØ G7(b9)(#9)

44 DØ G7(b9)(#9)

45 DØ G7(b9)(#9)

46 DØ G7(b9)(#9)

47 DØ G7(b9)(#9)

48 DØ G7(b9)(#9)

49 DØ G7(b9)(#9)

50 DØ G7(b9)(#9)

51 DØ G7(b9)(#9)

52 DØ G7(b9)(#9)

53 DØ G7(b9)(#9)

54 DØ G7(b9)(#9)

55 DØ G7(b9)(#9)

56 DØ G7(b9)(#9)

57 DØ G7(b9)(#9)

58 DØ G7(b9)(#9)

59 DØ G7(b9)(#9)

60 DØ G7(b9)(#9)

61 DØ G7(b9)(#9)

62 DØ G7(b9)(#9)

63 DØ G7(b9)(#9)

64 DØ G7(b9)(#9)

65 DØ G7(b9)(#9)

66 DØ G7(b9)(#9)

67 DØ G7(b9)(#9)

68 DØ G7(b9)(#9)

69 DØ G7(b9)(#9)

70 DØ G7(b9)(#9)

71 DØ G7(b9)(#9)

72 DØ G7(b9)(#9)

73 DØ G7(b9)(#9)

74 DØ G7(b9)(#9)

75 DØ G7(b9)(#9)

76 DØ G7(b9)(#9)

77 DØ G7(b9)(#9)

78 DØ G7(b9)(#9)

79 DØ G7(b9)(#9)

80 DØ G7(b9)(#9)

81 DØ G7(b9)(#9)

82 DØ G7(b9)(#9)

83 DØ G7(b9)(#9)

84 DØ G7(b9)(#9)

85 DØ G7(b9)(#9)

86 DØ G7(b9)(#9)

87 DØ G7(b9)(#9)

88 DØ G7(b9)(#9)

89 DØ G7(b9)(#9)

90 DØ G7(b9)(#9)

91 DØ G7(b9)(#9)

92 DØ G7(b9)(#9)

93 DØ G7(b9)(#9)

94 DØ G7(b9)(#9)

95 DØ G7(b9)(#9)

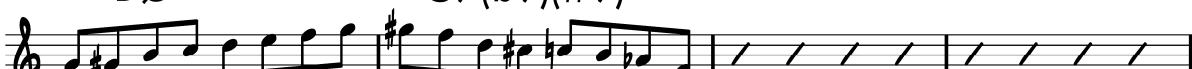

96 DØ G7(b9)(#9)

97 DØ G7(b9)(#9)

98 DØ G7(b9)(#9)

99 DØ G7(b9)(#9)

100 DØ G7(b9)(#9)

101 DØ G7(b9)(#9)

102 DØ G7(b9)(#9)

103 DØ G7(b9)(#9)

104 DØ G7(b9)(#9)

105 DØ G7(b9)(#9)

106 DØ G7(b9)(#9)

107 DØ G7(b9)(#9)

108 DØ G7(b9)(#9)

109 DØ G7(b9)(#9)

110 DØ G7(b9)(#9)

111 DØ G7(b9)(#9)

112 DØ G7(b9)(#9)

113 DØ G7(b9)(#9)

114 DØ G7(b9)(#9)

115 DØ G7(b9)(#9)

116 DØ G7(b9)(#9)

117 DØ G7(b9)(#9)

118 DØ G7(b9)(#9)

119 DØ G7(b9)(#9)

120 DØ G7(b9)(#9)

121 DØ G7(b9)(#9)

122 DØ G7(b9)(#9)

123 DØ G7(b9)(#9)

124 DØ G7(b9)(#9)

125 DØ G7(b9)(#9)

21 DØ G7(b9)(#9)

22 DØ G7(b9)(#9)

23 DØ G7(b9)(#9)

24 DØ G7(b9)(#9)

25 DØ G7(b9)(#9)

26 DØ G7(b9)(#9)

27 DØ G7(b9)(#9)

28 DØ G7(b9)(#9)

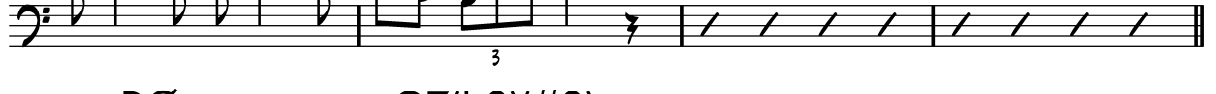

29 DØ G7(b9)(#9)

30 DØ G7(b9)(#9)

31 DØ G7(b9)(#9)

32 DØ G7(b9)(#9)

33 DØ G7(b9)(#9)

34 DØ G7(b9)(#9)

35 DØ G7(b9)(#9)

36 DØ G7(b9)(#9)

37 DØ G7(b9)(#9)

38 DØ G7(b9)(#9)

39 DØ G7(b9)(#9)

40 DØ G7(b9)(#9)

41 DØ G7(b9)(#9)

42 DØ G7(b9)(#9)

43 DØ G7(b9)(#9)

44 DØ G7(b9)(#9)

45 DØ G7(b9)(#9)

46 DØ G7(b9)(#9)

47 DØ G7(b9)(#9)

48 DØ G7(b9)(#9)

49 DØ G7(b9)(#9)

50 DØ G7(b9)(#9)

51 DØ G7(b9)(#9)

52 DØ G7(b9)(#9)

53 DØ G7(b9)(#9)

54 DØ G7(b9)(#9)

55 DØ G7(b9)(#9)

56 DØ G7(b9)(#9)

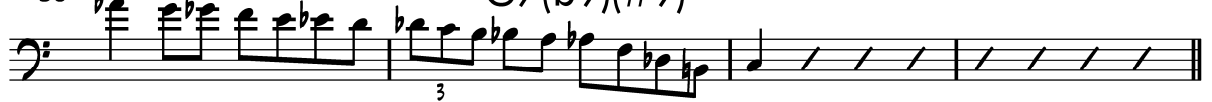

57 DØ G7(b9)(#9)

58 DØ G7(b9)(#9)

59 DØ G7(b9)(#9)

60 DØ G7(b9)(#9)

61 DØ G7(b9)(#9)

62 DØ G7(b9)(#9)

63 DØ G7(b9)(#9)

64 DØ G7(b9)(#9)

65 DØ G7(b9)(#9)

66 DØ G7(b9)(#9)

67 DØ G7(b9)(#9)

68 DØ G7(b9)(#9)

69 DØ G7(b9)(#9)

70 DØ G7(b9)(#9)

71 DØ G7(b9)(#9)

72 DØ G7(b9)(#9)

73 G7(b9)(#9)

74 DØ G7(b9)(#9)

75 DØ G7(b9)(#9)

76 DØ G7(b9)(#9)

77 DØ G7(b9)(#9)

78 DØ G7(b9)(#9)

79 DØ G7(b9)(#9)

80 DØ G7(b9)(#9)

81 DØ G7(b9)(#9)

82 DØ G7(b9)(#9)

83 DØ G7(b9)(#9)

84 DØ G7(b9)(#9)

85 DØ G7(b9)(#9)

86 DØ G7(b9)(#9)

87 DØ G7(b9)(#9)

88 DØ G7(b9)(#9)

89 DØ G7(b9)(#9)

90 DØ G7(b9)(#9)

91 DØ G7(b9)(#9)

92 DØ G7(b9)(#9)

93 DØ G7(b9)(#9)

94 DØ G7(b9)(#9)

95 DØ G7(b9)(#9)

96 DØ G7(b9)(#9)

97 DØ G7(b9)(#9)

98 DØ G7(b9)(#9)

99 DØ G7(b9)(#9)

100 DØ G7(b9)(#9)

101 DØ G7(b9)(#9)

102 DØ G7(b9)(#9)

103 DØ G7(b9)(#9)

104 DØ G7(b9)(#9)

105 DØ G7(b9)(#9)

106 DØ G7(b9)(#9)

107 DØ G7(b9)(#9)

108 DØ G7(b9)(#9)

109 DØ G7(b9)(#9)

110 DØ G7(b9)(#9)

111 DØ G7(b9)(#9)

112 DØ G7(b9)(#9)

113 DØ G7(b9)(#9)

114 DØ G7(b9)(#9)

115 DØ G7(b9)(#9)

116 DØ G7(b9)(#9)

117 DØ G7(b9)(#9)

118 DØ G7(b9)(#9)

119 DØ G7(b9)(#9)

120 DØ G7(b9)(#9)

# Глава 5

## Секвенции (cycle) в бибопе

В бибопе секвенции чаще всего встречаются как последовательность из доминантсептаккордов разрешающихся один в другой вверх по квартам.

Такое движение применимо в следующих условиях:

1. Когда тема изначально написана на основе секвенции (например **Jordu** или **Pick Your Self Up**)
2. Когда гармония может быть намеренно усложнена исполнителем по ходу соло:
  - а) В композициях с формой типа **A A B A**, в 7-м и 8-м тактах:

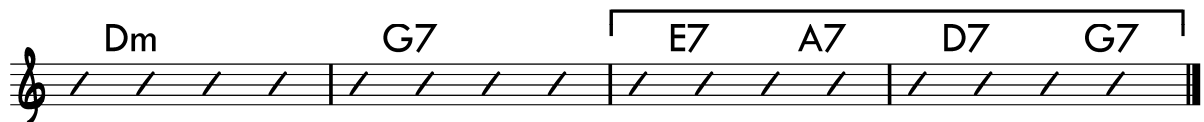

b) В блюзе:

- С 1-го по 4-й такт начиная со 2-й пониженной ступени,
- в 9-м и 10-м такте начиная с 3-й ступени,
- в 11-м и 12-м такте начиная с 3-й ступени:

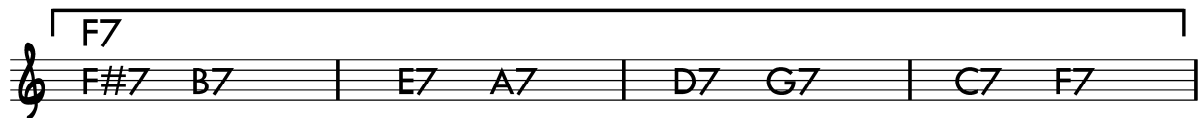

с) В стандартах типа **Rhythm Changes** по следующему примеру:

Далее приведён список записей с применением секвенций. Что характерно, такие примеры гораздо чаще встречаются на записях джем сейшнов и живых выступлений нежели на студийных альбомах. Очевидно непринужденная обстановка давала импровизаторам больше возможностей раскрыть потенциал.

1. Miles Davis - Milestones (Columbia 9428) "Two Bass Hits":  
Джон Колтрейн и Кэнонболл Эддерли в переключке по четыре.
2. J.J. Johnson - Eminent (Blue Note BLP 1505, vol.1) "Turnpike":  
В каждом 2-м квадрате каждого из солистов.
3. George Russel - Ezz-thetic (Riverside 375) "Honesty":  
В соло Дэвида Бейкера.
4. Thelonius Monk - Mulligan Meets Monk (Riverside 247) "Rhytm A Ning":  
Во 2-м квадрате соло Телониуса Монка, часть **A**.
5. Smthsonian Collection of Classic Jazz (Smthsonian P6 11891) "I Got Rhytm":  
В 4-м квадрате соло Дона Байса, часть **A**.
6. The BeBop Boys (Savoy SJL 2225) "7 Up":  
В соло Сонни Ститта.
7. Fats Navarro - Fat Girl: The Savoy Session (Savoy SJL 2216) "Goin' to Minton's":  
В 1-м квадрате соло Лео Паркера и во 2-м квадрате соло Фэтса Наварро.
8. Piano Giants Vol.1 (Prestige P-24052) "Opus Caprice":  
В соло Эла Хейга.
9. King Cole Trio - Trio Days (Capitol M-11033) "Bop Kick":  
В соло Нета 'Кинг' Кола.
10. The BeBop Boys (Savoy SJL 2225) "7 Up": "Smokey Hollow Jump":  
В соло всех солистов.
11. The Greatest of Dizzy Gillespie (RCA Victor LPM-2398) "52-nd Streep Theme":  
В соло Дона Байса.
12. Clifford Brown and Max Roach - Jordu (Trip Jazz TLP 5540) "Jordu":  
В соло всех солистов.
13. Thelonius Monk - Two Hours With Thelonius (Riverside RS-3020) "Rhytm A Ning":  
В 3-м квадрате соло Телониуса Монка и в 6-м квадрате соло Чарли Роуза.

## Некоторые примеры секвенций

1 C7 F7 Bb7 Eb7 Ab7 Db7

F#7 B7 E7 A7 D7 G7

2 C7 F7 Bb7 Eb7 Ab7 Db7

F#7 B7 E7 A7 D7 G7

3 C7 F7 Bb7 Eb7 Ab7 Db7

F#7 B7 E7 A7 D7 G7

4 C7 F7 Bb7 Eb7 Ab7 Db7

F#7 B7 E7 A7 D7 G7

5 C7 F7 Bb7 Eb7 Ab7 Db7

F#7 B7 E7 A7 D7 G7

6 C7 F7 Bb7 Eb7 Ab7 Db7

F#7 B7 E7 A7 D7 G7

7 C7 F7 Bb7 Eb7 Ab7 Db7

F#7 B7 E7 A7 D7 G7

8 C7 F7 Bb7 Eb7 Ab7 Db7

F#7 B7 E7 A7 D7 G7

9 C7 F7 Bb7 Eb7 Ab7 Db7

F#7 B7 E7 A7 D7 G7

10 C7 F7 Bb7 Eb7 Ab7 Db7

F#7 B7 E7 A7 D7 G7

11 C7 F7 Bb7 Eb7 Ab7 Db7

F#7 B7 E7 A7 D7 G7

12 C7 F7 Bb7 Eb7 Ab7 Db7

F#7 B7 E7 A7 D7 G7

13 C7 F7 Bb7 Eb7 Ab7 Db7

F#7 B7 E7 A7 D7 G7

14 C7 F7 Bb7 Eb7 Ab7 Db7

F#7 B7 E7 A7 D7 G7

15 C7 F7 Bb7 Eb7 Ab7 Db7

F#7 B7 E7 A7 D7 G7

16 C7 F7 Bb7 Eb7 Ab7 Db7

F#7 B7 E7 A7 D7 G7

17 C7 F7 Bb7 Eb7 Ab7 Db7

F#7 B7 E7 A7 D7 G7

18 C7 F7 Bb7 Eb7 Ab7 Db7

F#7 B7 E7 A7 D7 G7

19 C7 F7 Bb7 Eb7 Ab7 Db7 F#7 B7

20 C7 F7 Bb7 Eb7 Ab7 Db7 F#7 B7

21 C7 F7 Bb7 Eb7 Ab7 Db7 F#7 B7

22 C7 F7 Bb7 Eb7 Ab7 Db7 F#7 B7

23 C7 F7 Bb7 Eb7 Ab7 Db7

24 C7 F7 Bb7 Eb7 Ab7Db7 F#7 B7

25 C7 F7 Bb7 Eb7 Ab7 Db7 F#7

26 C7 F7 Bb7 Eb7

Ab7 Db7 F#7 B7

1 C7 F7 Bb7 Eb7 Ab7 Db7

F#7 B7 E7 A7 D7 G7

2 C7 F7 Bb7 Eb7 Ab7 Db7

F#7 B7 E7 A7 D7 G7

3 C7 F7 Bb7 Eb7 Ab7 Db7

F#7 B7 E7 A7 D7 G7

4 C7 F7 Bb7 Eb7 Ab7 Db7

F#7 B7 E7 A7 D7 G7

5 C7 F7 Bb7 Eb7 Ab7 Db7

F#7 B7 E7 A7 D7 G7

6 C7 F7 Bb7 Eb7 Ab7 Db7

F#7 B7 E7 A7 D7 G7

7 C7 F7 Bb7 Eb7 Ab7 Db7

F#7 B7 E7 A7 D7 G7

8 C7 F7 Bb7 Eb7 Ab7 Db7

F#7 B7 E7 A7 D7 G7

9 C7 F7 Bb7 Eb7 Ab7 Db7

F#7 B7 E7 A7 D7 G7

10 C7 F7 Bb7 Eb7 Ab7 Db7

F#7 B7 E7 A7 D7 G7

11 C7 F7 Bb7 Eb7 Ab7 Db7

F#7 B7 E7 A7 D7 G7

12 C7 F7 Bb7 Eb7 Ab7 Db7

F#7 B7 E7 A7 D7 G7

13 C7 F7 Bb7 Eb7 Ab7 Db7

F#7 B7 E7 A7 D7 G7

14 C7 F7 Bb7 Eb7 Ab7 Db7

F#7 B7 E7 A7 D7 G7

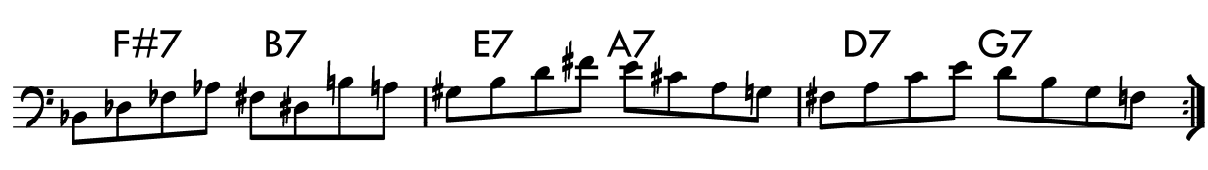

15 C7 F7 Bb7 Eb7 Ab7 Db7

F#7 B7 E7 A7 D7 G7

16 C7 F7 Bb7 Eb7 Ab7 Db7

F#7 B7 E7 A7 D7 G7

17 C7 F7 Bb7 Eb7 Ab7 Db7

F#7 B7 E7 A7 D7 G7

18 C7 F7 Bb7 Eb7 Ab7 Db7

F#7 B7 E7 A7 D7 G7

19 C7 F7 Bb7 Eb7 Ab7 Db7 F#7 B7

20 C7 F7 Bb7 Eb7 Ab7 Db7 F#7 B7

21 C7 F7 Bb7 Eb7 Ab7 Db7 F#7 B7

22 C7 F7 Bb7 Eb7 Ab7 Db7 F#7 B7

23 C7 F7 Bb7 Eb7 Ab7 Db7

24 C7 F7 Bb7 Eb7 Ab7Db7 F#7 B7

25 C7 F7 Bb7 Eb7

Ab7 Db7 F#7

26 C7 F7 Bb7 Eb7

Ab7 Db7 F#7 B7

# Глава 6

## Торнэраунд/торнбэк (turnaround/turnback) в бибопее

Термин **торнэраунд** или **торнбэк** (англ. *turnaround/turnback*) относится к двухтактовой последовательности из четырех аккордов. В самом базовом виде это:

$$I^{Maj}-VI^m-II^m-V^7$$

Данный оборот служит нескольким задачам.

Во первых он помогает очертить форму композиции. Например в последних двух и в первых четырех тактах любого блюза звучит аккорд 1-й ступени **I<sup>7</sup>**. Если не отделять конец периода при помощи торнэраунда, мы получим аккорд первой ступени звучащий шесть тактов подряд, что не корректно стилистически и чревато неверным трактованием формы.

Во вторых торнэраунд помогает разнообразить гармонию в эпизодах где гармонического движения нет.

Следовательно торнэраунд применим в случаях когда в конце периода на протяжении 2-х тактов звучит тоническая гамония и следующий период начинается с неё же:

Dm7 G7 Fm7 Bb7 CMaj CMaj

Cmaj Am7 Dm G7 Cmaj

И в случаях когда необходимо избежать гармонического застоя:

Em7 A7 DMaj Dm7 G7 CMaj

Dmaj Bm7 Em A7 Cmaj Am7 Dm G7

Умелое использование трюнараундов как и последовательности II-V<sup>7</sup> делает труд импровизатора бескончно легче. Вот самые распространённые из них:

1. Простые:

2. Стритоновыми заменами:

3. С заменой аккорда 1-й ступени:

4. Другие торнэраунды:

5. Торнэраунды в миноре:

## 45 паттернов на турнираунд C-Eb7-Ab7-Eb7

1 C Eb7 Ab7 Db7

2 C Eb7 Ab7 Db7

3 C Eb7 Ab7 Db7

4 C Eb7 Ab7 Db7

5 C Eb7 Ab7 Db7

6 C Eb7 Ab7 Db7

7 C Eb7 Ab7 Db7

8 C Eb7 Ab7 Db7

9 C Eb7 Ab7 Db7

10 C Eb7 Ab7 Db7

11 C Eb7 Ab7 Db7

12 C Eb7 Ab7 Db7

13 C Eb7 Ab7 Db7

14 C Eb7 Ab7 Db7

15 C Eb7 Ab7 Db7

16 C Eb7 Ab7 Db7

17 C Eb7 Ab7 Db7

18 C Eb7 Ab7 Db7

19 C Eb7 Ab7 Db7

20 C Eb7 Ab7 Db7

21 C Eb7 Ab7 Db7

22 C Eb7 Ab7 Db7

23 C Eb7 Ab7 Db7

24 C Eb7 Ab7 Db7

25 C Eb7 Ab7 Db7

26 C Eb7 Ab7 Db7

27 C Eb7 Ab7 Db7

28 C Eb7 Ab7 Db7

29 C Eb7 Ab7 Db7

30 C Eb7 Ab7 Db7

31 C Eb7 Ab7 Db7

32 C Eb7 Ab7 Db7

33 C Eb7 Ab7 Db7

34 C Eb7 Ab7 Db7

35 C Eb7 Ab7 Db7

36 C Eb7 Ab7 Db7

37 C Eb7 Ab7 Db7

38 C Eb7 Ab7 Db7

39 C Eb7 Ab7 Db7

40 C Eb7 Ab7 Db7

41 C Eb7 Ab7 Db7

42 C Eb7 Ab7 Db7

43 C Eb7 Ab7 Db7

44 C Eb7 Ab7 Db7

45 C Eb7 Ab7 Db7

1 C Eb7 Ab7 Db7

2 C Eb7 Ab7 Db7

3 C Eb7 Ab7 Db7

4 C Eb7 Ab7 Db7

5 C Eb7 Ab7 Db7

6 C Eb7 Ab7 Db7

7 C Eb7 Ab7 Db7

8 C Eb7 Ab7 Db7

9 C Eb7 Ab7 Db7

10 C Eb7 Ab7 Db7

11 C Eb7 Ab7 Db7

12 C Eb7 Ab7 Db7

13 C Eb7 Ab7 Db7

14 C Eb7 Ab7 Db7

15 C Eb7 Ab7 Db7

16 C Eb7 Ab7 Db7

17 C Eb7 Ab7 Db7

18 C Eb7 Ab7 Db7

19 C Eb7 Ab7 Db7

20 C Eb7 Ab7 Db7

21 C Eb7 Ab7 Db7

22 C Eb7 Ab7 Db7

23 C Eb7 Ab7 Db7

24 C Eb7 Ab7 Db7

25 C Eb7 Ab7 Db7

26 C Eb7 Ab7 Db7

27 C Eb7 Ab7 Db7

28 C Eb7 Ab7 Db7

29 C Eb7 Ab7 Db7

30 C Eb7 Ab7 Db7

41 C Eb7 Ab7 Db7

42 C Eb7 Ab7 Db7

43 C Eb7 Ab7 Db7

44 C Eb7 Ab7 Db7

45 C Eb7 Ab7 Db7

Далее приведён список записей с применением торнераундов:

1. Bird - The Savoy Recordings/Master Takes (Savoy SJL 220) "Half Nelson"  
Соло Майлза Девиса
2. Miles davis - Workin' and Steamin' (Prestige P-24034) "Half Nelson"  
Соло всех солистов
3. Miles davis - Here's the Miles Davis At His Rare of All Rarest Performances  
(Kings Of Jazz KLJ-20025) "Half Nelson" Соло всех солистов
4. Wardell Gray (Prestige PR-7343) "Farmer's market"  
Соло Арта Фармера
5. Fats Navarro/Tadd Dameron (Milestone M 47041) "Lady Be Good"  
Соло Фэтса Наварро
6. Fats Navarro - Prime Source (Blue Note BN-LA-507-H2) "Lady Bird"  
Соло Фэтса Наварро
7. Cliford Brown Memorial Album (Blue Note BST-81526) "Brownie Speaks"  
Соло всех солистов
8. George Russel Sextet at The Five Spot (Decca DL 79220)  
"Sippin'At The Bells", "Beast Blues" соло Дэвида Бейкера.
9. George Russel Sextet in Kansas City (Decca DL 4183) "Sandu"  
Соло Дэвида Бейкера.

# Глава 7

## Другие важные последовательности в бибопе

Как уже было сказано, существует бесчисленное множество вариантов комбинаций аккордов и их последовательностей, однако широкое применение получили лишь некоторые. Наиболее компактные и часто применимые мы рассмотрели выше. Если говорить о более длинных, укрепившихся как самостоятельная форма, то это конечно **12-ти тактовый Блюз** и аккордовая последовательность из темы **I Got Rhythm** (так же известная как **Rhythm Changes**). Они встречаются чаще всего не только в бибопе, но и в джазовой музыке как таковой, и по этой причине им посвящена отдельная глава в третьей книге из серии **“Как играть бибоп”** .

Далее приведен список\* композиций форма и гармония которых так же часто заимствовалась другими авторами:

1. **Sweet Georgia Brown**
2. **What Is This Thing Called Love**
3. **Back Home Again In Indiana**
4. **Love Me ore Leave Me**
5. **All the Things You Are**
6. **Fine and Dandy**
7. **Lady Be Good**
8. **Cherokee**
9. **How High The Moon**
10. **Honeysuckle Rose**
11. **Out Of Nowhere**
12. **Pennies From Heaven**
13. **There Will Never Be Another You**
14. **All God’s Children Got Rhythm**
15. **I’ll Remember April**
16. **Idaho**
17. **Lulaby in Rhythm**
18. **Perdido**

Довольно часто авторы заимствовали друг у друга гармонию отдельных частей композиций. Навык играть их во всех тональностях сильно облегчает исполнителю построение репертуара.

Последовательность:

| C | C | D7 | D7 | Dm | G | C | C |

Темы:

1. Take The A train
2. The Girl From Ipanema
3. Mood Indigo
4. Solitude
5. Berni's Tune
6. I Got It Bad
7. Desafinado
8. Those Lazy, Hazy, Crazy Days of Summer
9. Darktown Strutter's Ball
10. I Cried For You
11. Jersey Bounce
12. Crazy Rhythm
13. Exactly Like You
14. Watch What Happens
15. September in the Rain
16. I Ain't Got no Body
17. These Are The Things I Love
18. On The Alamo
19. Sunny (J. Kern)

Последовательность в части В (Бридж):

| Gm | C7 | F | F | Am | D7 | Dm | G7 |

Темы:

1. Honeysuckle Rose
2. On the Sunny Side Of the Street
3. Satin Doll
4. Squeeze Me
5. More
6. You Vain It Madness
7. You Can Depend On Me
8. Coquette
9. When It's Darkness On the Delta
10. Music, Maestro, Please (с незначительными изменениями)
11. September in The Rain
12. Moonglow (с незначительными изменениями)
13. Surrey With The Fringe on Top

Последовательность:

**| C | C | Cm | F | Bb | Bb | Bbm | Eb |**

Темы:

1. **How High The Moon**
2. **Invitation** (в миноре)
3. **Afternoon In Paris** (с незначительными изменениями)
4. **Joy Spring** (с незначительными изменениями)
5. **Star Eyes** (бридж)
6. **Watch What Happens** (бридж)
7. **Solar**

Последовательность:

**| Cm | F | Bb | Bb | Bbm | Eb | Ab | Ab |**

Темы:

1. **Tune Up**
2. **Laura**
3. **Cherokee** (бридж)
4. **End of A Love Affair** (с незначительными изменениями)
5. **Wave** (бридж)
6. **Daahoud** (бридж)
7. **Allmost Like Being In Love** (бридж)
8. **(Once I Had A) Secret Love** (бридж)
9. **BeBop** (бридж)
10. **One Note Samba** (бридж)

Последовательность (торнэраунд):

**| CMaj | Am7 | Dm7 | G7 |**

Темы:

1. **Любая тема типа Rhythm Changes**
2. **Again**
3. **At Last**
4. **Don't Be That Way**
5. **Get Happy**
6. **Gypsy In My Soul**
7. **Hallelujah**
8. **I Won't Dance**
9. **Sometimes I'm Happy**
10. **Let's Fall In Love**
11. **Can't Help Lovin' That Man of Mine**
12. **Cheek To Cheek**
13. **The Way You Look Tonight**
14. **Zing Went The String of My Heart**

15. Heart and Soul
16. Blue Moon
17. Am I Blue
18. I Could Write A Book
19. I've Got the World On the String
20. Ja Da
21. Mean To Me
22. Shoe Shine Boy
23. A Sunday Kind Of Love
24. Taking A Chance on Love
25. Love Me or Leave Me
26. St. Thomas
27. Ease Away Walk
28. I can't Get Started
29. I'm In The Mood For Love
30. Is't It Romantic?
31. It's The Talk of The Town
32. My Future Just Passed
33. My Song
34. Once in a While
35. South of the Border
36. Symphony
37. Two Sleepy People
38. Try A Little Tenderness
39. The Gold Giggers Song
40. Love Walked In
41. Mountain Greenery
42. Perfidia
43. Where Are You Now
44. There i Go
45. Till Then

Последовательность (торнэраунд):

**| CMaj C#o | Dm Ebo | (Em A7 )...**

Темы:

1. Любая тема типа Rhythm Changes
2. Liza
3. Bewitched, Bothdered and Bewildered
4. Easy Living
5. Making Whoopee
6. Once I Loved
7. Have You Met Miss Jones
8. I Remember Clifford

- 9. You Took Advantage of Me
- 10. It Could Happen To You
- 11. Fried Bananas
- 12. Call Me Irresponsible
- 13. Moonlight Becomes You
- 14. But Beautiful
- 15. A Sunday Kind Of Love
- 16. Birth Of The Blues
- 17. Locomotion
- 18. Spring Will Be a Little Late This Year
- 19. Ain't Misbehavin
- 20. My Shining Hour
- 21. I've Got The World On The String
- 22. Moonlight In Vermont
- 23. Imagination (с незначительными изменениями)
- 25. 'S Wonderfull (с незначительными изменениями)
- 26. Deep Purple (с незначительными изменениями)
- 27. What Am I Here For (с незначительными изменениями)
- 28. Pensativo (с незначительными изменениями)
- 29. Sposin'
- 30. Especialy For You
- 31. I Saw Stars
- 32. Stormt Wether
- 33. Got A Date With An Angel
- 34. My Buddy
- 35. The Sheik
- 36. Sleep
- 37. Will You Still Be Mine
- 38. The Way You Look Tonight (бридж)
- 39. If I Loved You
- 40. Slow Boat To China
- 40. The Song Is You
- 40. Tiptoe Through The Tulips

Последовательность:

**| CMaj | Bm E7 | Am D7 |**

Темы:

- 1. Confirmation
- 2. There Will Never Be Another You
- 3. Days Of Wine And Roses
- 4. Bird Blues
- 5. I Should Care

Последовательность:

**| CMaj | Gm C7 | FMaj | ...**

Темы:

1. В любом Блюзе
2. Satin Doll (бридж)
3. The Nearness Of You
4. Misty
5. Cherokee
6. Confirmation (бридж)
7. Have You Met Miss Jones (бридж)
8. I Remember You
9. Lady Be Good (бридж)
10. Please Be Kind
11. There Will Never Be Another You
12. Who Can I Turn To
13. Pennies From Heaven
14. I May Be Wrong
15. If I Had You
16. Lonesome Road
17. 'Deed I Do
18. Red Sails In The Sunset
19. September In Tthe Rain
20. Stairway To The Stars
21. I'll Always Be In Love With You
22. Santa Claus Is Coming To Town
23. Show Me the Way To Go Home
24. Margie
25. I'm Through With Love
26. And The Angels Sing
27. Girl Of My Dream
28. I Got Rhythm
29. Between Tthe Dewil and the Deep Blue Sea
30. Soon
31. Guilty
32. Old Rockin' Chair

Последовательность:

**| CMaj | Bm7 | ...**

Темы:

1. **Whispering**
2. **Groovin' High**
3. **I Remember You**
4. **Night And Day**
5. **Spring is Here**
6. **An Evening Thought**
7. **You v'e Changed**
8. **Days of Wine and Roses**
9. **Stella By Starlight (бридж)**
10. **Aulil**
11. **I'm Getting Sentimental Over You**

Последовательность (секвенция):

Темы:

1. **Jordu**
2. **Pick Your Self Up**
3. **Hear and Soul (бридж)**
4. **Stompin at Savoy (бридж)**
5. **Candy (бридж)**
6. **Nice Work If You Can Get It**
7. **Sweet Georgia Brown**
8. **Five Foot Two Eyes of Blue**
9. **Up a Lazy River**
10. **Basin Street Blues**
11. **There'll Be Some Changes**
12. **Rose Of The Rio Grande**
13. **I Got Rhythm (бридж)**
14. **Jazz Me Blues**
15. **I Wished on the Moon**
16. **Sweet Lorraine**
17. **Shine On Harvest Moon**
18. **Who's Sorry Now**
19. **I Know that You Know**
20. **Ballin' The jack**
21. **A Good Man is Hard To Find**
22. **Alice Blue Gown**

Последовательность:

**| Ebm Ab7 | Dm G7 | C | C |**

Темы:

1. **Half Nelson** (такты 7, 8)
2. **You Stepped Out Of a Dream** (такты 15, 16)
3. **Lover Man** (такт 7)
4. **All The Things You Are** (такты 27, 28)
5. **Along Came Betty** (такты 2, 3)
6. **Darn That Dream** (такт 24)
7. **Dewey Square** (такты 2, 3, 4)
8. **The End of a Love Affair** (такты 7, 8)
9. **I'll Let The Song Go out Of My Heart** (такты 23, 24)
10. **Laura** (такты 29, 30)
11. **Strollin'** (такты 3, 4)
12. **My Old Flame** (такты 7, 8)
13. **Nica's Dream** (такты 40, 41, 42)
14. **Killer Joe** (бридж)
15. **Are You Real** (такты 9, 10, 33, 34)
16. **Stablemates** (такты 1, 2)
17. **You Are Weaver of Dreams** (такты 29, 30)
18. **Lover Come Back to Me** (такты 5-8, бридж)
19. **Afternoon in Paris** (такты 23, 24)
20. **Moment's Notice** (такты 23, 24)
21. **Sweet And Lovely** (такты 1, 2, 5, 6)

\*Внимание! Данный список не претендует на то что бы быть окончательным, а лишь призван систематизировать и облегчить изучение нового материала.

# Глава 8

## Построение басовых линий на основе бибоповых ладов

Прежде чем приступить к изучению этой главы, рекомендуется ознакомиться с материалом из первой книги Д. Бейкера “Как играть Бибоп”. В данном случае работают те же принципы что и в построении мелодической линии, за исключением того, что основной ритмической единицей становятся четвертные, а не восьмые длительности.

### Общие правила:

1. Аккордовые ноты должны приходиться на первую и третью доли.
2. Доминантсептакорды обыгрываются одноименным доминантовым бибоповым ладом т.е.:

C7 = C dominant bebop

Gm = C dominant bebop

3. Линия играется четвертными длительностями.

Далее приведены примеры на основе блюзовой гармонии с применением средств выразительности описанных в первой книге “Как играть Бибоп”, таких как отклонения, опевания, и т. д.

### Blues in F:

И так далее...

И так далее...

И так далее...

И так далее...

И так далее...

Концовки:

И так далее...

И так далее...

И так далее...

И так далее...

И так далее...

И так далее...

И так далее...

И так далее...

Линии начинающиеся с 3-й ступени:

И так далее...

И так далее...

И так далее...

И так далее...

И так далее...

Линии начинающиеся с 5-й ступени:

И так далее...

И так далее...

И так далее...

И так далее...

И так далее...

И так далее...

И так далее...

И так далее...

И так да/

## Другие примеры басовых линий

1 Gm C7 Fm Bb7

A four-measure bass line in G minor. The notes are: G2, Bb2, D3, F3 (Gm); G2, Bb2, D3, F3 (C7); G2, Bb2, D3, F3 (Fm); G2, Bb2, D3, F3 (Bb7).

Dm G7 C

A four-measure bass line in D minor. The notes are: D2, F2, A2, Bb2 (Dm); D2, F2, A2, Bb2 (G7); D2, F2, A2, Bb2 (C).

2 Gm C7 Fm Bb7

A four-measure bass line in G minor. The notes are: G2, Bb2, D3, F3 (Gm); G2, Bb2, D3, F3 (C7); G2, Bb2, D3, F3 (Fm); G2, Bb2, D3, F3 (Bb7).

Dm G7 C

A four-measure bass line in D minor. The notes are: D2, F2, A2, Bb2 (Dm); D2, F2, A2, Bb2 (G7); D2, F2, A2, Bb2 (C).

3 Gm C7 Fm Bb7

A four-measure bass line in G minor. The notes are: G2, Bb2, D3, F3 (Gm); G2, Bb2, D3, F3 (C7); G2, Bb2, D3, F3 (Fm); G2, Bb2, D3, F3 (Bb7).

Dm G7 C

A four-measure bass line in D minor. The notes are: D2, F2, A2, Bb2 (Dm); D2, F2, A2, Bb2 (G7); D2, F2, A2, Bb2 (C).

4 Gm C7 Fm Bb7

A four-measure bass line in G minor. The notes are: G2, Bb2, D3, F3 (Gm); G2, Bb2, D3, F3 (C7); G2, Bb2, D3, F3 (Fm); G2, Bb2, D3, F3 (Bb7).

Dm G7 C

A four-measure bass line in D minor. The notes are: D2, F2, A2, Bb2 (Dm); D2, F2, A2, Bb2 (G7); D2, F2, A2, Bb2 (C); followed by a whole rest in the final measure.

5 Gm C7 Fm Bb7

A four-measure bass line in G minor. The notes are: G2, Bb2, D3, F3 (Gm); G2, Bb2, D3, F3 (C7); G2, Bb2, D3, F3 (Fm); G2, Bb2, D3, F3 (Bb7).

Dm G7 C

A four-measure bass line in D minor. The notes are: D2, F2, A2, Bb2 (Dm); D2, F2, A2, Bb2 (G7); D2, F2, A2, Bb2 (C); followed by a whole rest in the final measure.

6 Gm C7 Fm Bb7

Dm G7 C

7 Gm C7 Fm Bb7

Dm G7 C

8 Gm C7 Fm Bb7

Dm G7 C

9 Gm C7 Fm Bb7

Dm G7 C

10 Gm C7 Fm Bb7

Dm G7 C

# Дополнение

## Список популярных бибоповых тем

(настоятельно рекомендуется знать наизусть)

1. AFTERNOON IN PARIS .....	John Lewis
2. ANTHROPOLOGY .....	Dizzy Gillespie
3. BACK HOME BLUES .....	Charlie Parker
4. BARBADOS .....	Charlie Parker
5. BEBOP .....	Dizzy Gillespie
6. BEBOP REVISITED .....	David Baker
7. BILLIE'S BOUNCE .....	Charlie Parker
8. BIRDLIKE .....	Freddie Hubbard
9. BLOOMDIDO .....	Charlie parker
10. BOUNCIN' WITH BUD .....	Bud Powell
11. BROWNIE SPEAKS .....	Clifford Brown
12. CALCUTTA CUTIE .....	Horace Silver
13. CHERYL .....	Charlie Parker
14. CHI-CHI .....	Charlie Parker
15. CONFIRMATION .....	Charlie Parker
16. COOKIN' AT THE CONTINENTAL .....	Horace Silver
17. DANCE OF THE INFIDELS .....	Bud Powell
18. DEWEY SQUARE .....	Charlie Parker
19. DEXTERITY .....	Charlie Parker
20. DONNA .....	Jackie McLean
21. DONNA LEE .....	Charlie Parker
22. DON'T ARGUE .....	Kai Winding
23. ETERNAL TRIANGLE .....	Sonny Stitt
24. FOUR BROTHERS .....	Jimmy Giuffre
25. GOOD BAIT .....	Tadd Dameron
26. GROOVIN' HIGH .....	Dizzy Gillespie
27. HALF NELSON .....	Miles Davis
28. HOT HOUSE .....	Tadd Dameron
29. JORDU .....	Duke Jordan
30. JOY SPRING .....	Clifford Brown
31. LITTLE WILLIE LEAPS .....	Charlie Parker
32. MAYREH .....	Horace Silver
33. MILESTONES (old) .....	Miles Davis
34. MOHAWK .....	Charlie Parker
35. MOOSE THE MOOCH .....	Charlie Parker
36. A NIGHT IN TUNISIA .....	Dizzy Gillespie
37. OPUS V .....	J. J. Johnson
38. ORNITHOLOGY .....	Benny Harris
39. PASSPORT .....	Charlie Parker
40. RELAXIN' AT CAMARILLO .....	Charlie Parker
41. QUICKSILVER .....	Horace Silver
42. ROOM 608 .....	Horace Silver
43. SALT PEANUTS (entire tune) .....	Dizzy Gillespie
44. SCRAPPLE FROM THE APPLE .....	Charlie Parker
45. THE SERPENT'S TOOTH .....	Miles Davis
46. SHAW NUFF .....	Dizzy Gillespie & Charlie Parker
47. SIPPIN' AT BELLS .....	Miles Davis
48. SPLIT KICK .....	Horace Silver
49. STEEPLECHASE .....	Charlie Parker
50. THAT'S EARL, BROTHER .....	Gil Fuller
51. THINGS TO COME .....	Dizzy Gillespie
52. WAIL .....	Bud Powell
53. WHERE YOU AT ? .....	Horace Silver
54. WOODY' N' YOU .....	Dizzy Gillespie
55. YARDBIRD SUITE .....	Charlie Parker