Для Рижского Сереги

Standard tuning
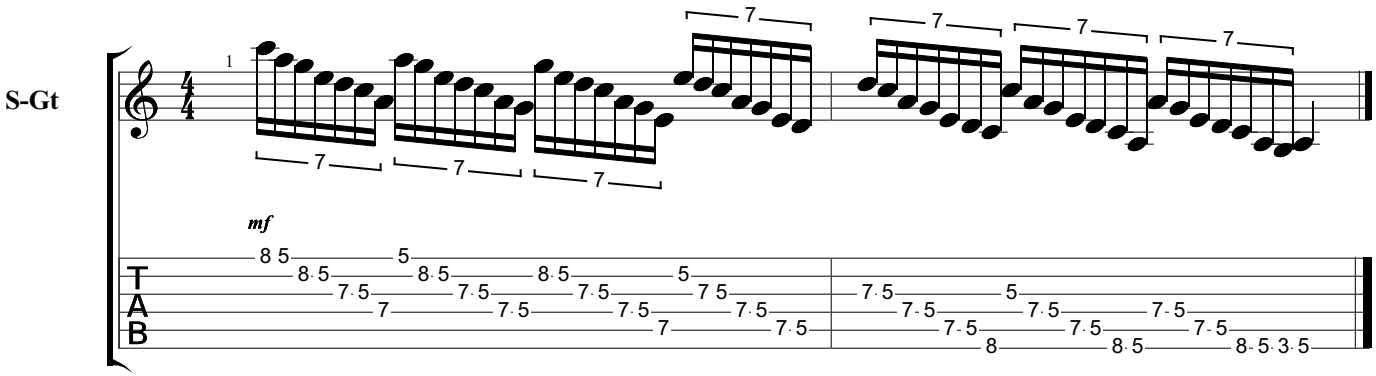
♩ = 80