

# Allemande

Music by Alehandrich

Standard tuning

Moderate ♩ = 65

E-Gt

*f*

1

5

10

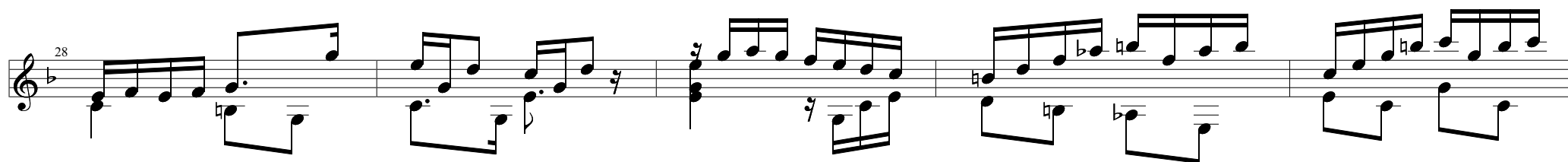
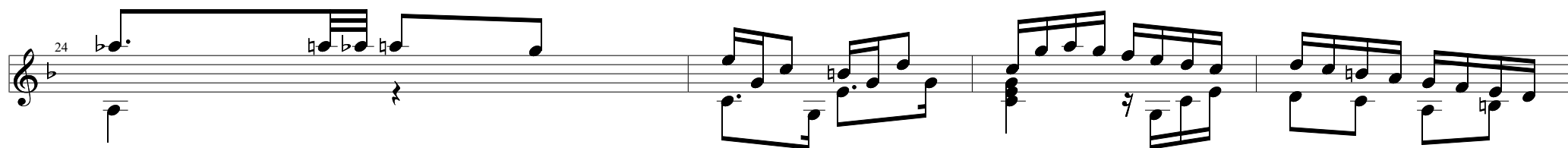
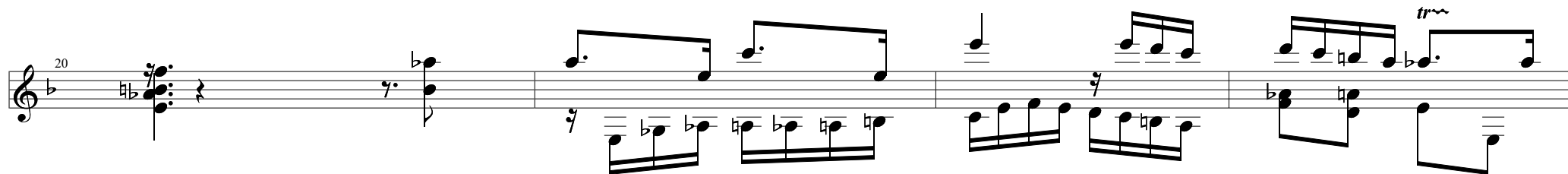
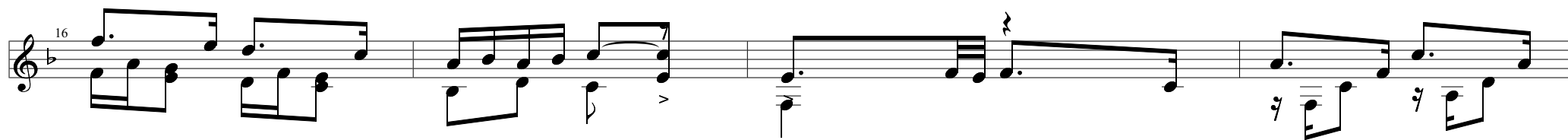

40

$\text{♩} = 65$   $\text{♩} = 59$   $\text{♩} = 55$   $\text{♩} = 49$

43

