

CHEROKEE SOLO IN 10 KEYS

TENOR SAX

CHRIS POTTER-AKRON, OHIO MASTERCLASS 12-4-15

TRANSCRIBED BY:

1,3,6,7,11 ARTEM ZHULYEV

2,10,11 STEVE NEFF

4,8,12 DIMITRI SAFRONOV

5 SCOTT DART

6 ANDEI POBOZHI

9 DENIS ZOLOTIH

MELODY C6

G-7

C7

FMA7

Bb7

C6

D7

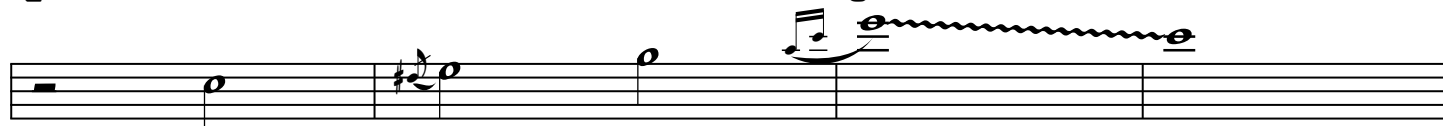

D-7

E-7(b9)

A7(b9)

D-7

G7

CMA7

G-7

C7

FMA7

Bb7

C6

D7

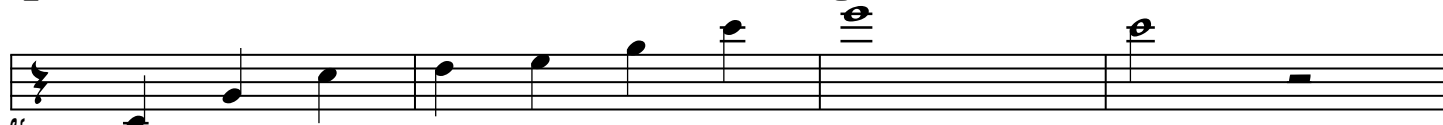

D-7

G7

CMA7

CHEROKEE IN 10 KEYS- CHRIS POTTER SOLO

2

Measures are numbered: 33, 37, 41, 45, 49, 53, 57, 61.

Measures are numbered: 33, 37, 41, 45, 49, 53, 57, 61.

CHEROKEE IN 10 KEYS- CHRIS POTTER SOLO

3

1:00

65

69

75

77

81

85

89

93

CMA7

G-7

C7

FMA7

Bb7

C6

D7

D-7

E-7(b5)

A7(b9)

D-7

G7

CMA7

G-7

C7

FMA7

Bb7

C6

D7

D-7

G7

C6

CHEROKEE IN 10 KEYS- CHRIS POTTER SOLO

4

E^b-7 **A^b7** **D^bMA7**

97

C#-7 **F#7** **BMA7**

101

B-7 **E7** **A⁺MA7**

105

A-7 **D7** **D-7** **G7**

109

CMA7 **G-7** **C7**

113

FMA7 **B^b7**

117

C6 **D7**

121

D-7 **G7** **E-7** **A7** **D-7** **G7**

125

EIGHTH NOTE DROPPED

CHEROKEE IN 10 KEYS- CHRIS POTTER SOLO

5

1:54

129

CMA7

G-7

C7

133

FMA7

Bb7

137

CMA7

D7

141

D-7

E-7(b5)

A7(b9)

D-7

G7(#5)

145

CMA7

G-7

C7

149

FMA7

Bb7

153

CMA7

D7

157

D-7

G7

CMA7

3

6

161

165

169

173

177

181

126

199

CHEROKEE IN 10 KEYS- CHRIS POTTER SOLO

2:48 7

195 $D^b M A \sharp 7$ $A^b - 7$ $D^b 7$

197 $G^b M A \sharp 7$ $B 7$

201 $D^b 6$ $E^b 7$

205 $E^b - 7$ $F - 7(b 5)$ $B^b 7(b 9)$ $E^b - 7$ $A^b 7$

209 $D^b 6$ $A^b - 7$ $D^b 7$

213 $G^b M A \sharp 7$ $B 7$

217 $D^b 6$ $E^b 7$

221 $E^b - 7$ $A^b 7$ $D^b 6$

CHEROKEE IN 10 KEYS- CHRIS POTTER SOLO

9

3:41 **DMA7**

A-7 **D7**

GMA7 **C7**

D6 **E7**

E-7 **F#-7(b5)** **B7(b9)** **E-7** **A7**

DMA7 **A-7** **D7**

GMA7 **C7**

D6 **E7**

E-7 **A7** **D6**

Chords and Markings:

- Staff 1: F-7, Bb7, EbMA7
- Staff 2: Eb-7, Ab7, C#MA7
- Staff 3: C#-7, F#7, BMA7
- Staff 4: B-7, E7, E-7, A7
- Staff 5: DMA7, A-7, D7
- Staff 6: GMA7, C7
- Staff 7: D6, E7
- Staff 8: E-7, A7, D6, 8va F-7, Bb7

Triplet Markings: Numerous triplet markings (indicated by a '3' over a bracket) are present throughout the score, primarily on eighth and sixteenth notes.

CHEROKEE IN 10 KEYS- CHRIS POTTER SOLO

11

Chord progressions and annotations include:

- Measures 321-324: EbMA7, 8va, Bb-7, Eb7
- Measures 325-328: AbMA7, Bb7
- Measures 329-332: EbMA7, F7
- Measures 333-336: F-7, G-7(b9), C7(b9), F-7, Bb7
- Measures 337-340: EbMA7, 8va, Bb-7, Eb7
- Measures 341-344: AbMA7, Db7
- Measures 345-348: EbMA7, F7
- Measures 349-352: F-7, Bb7, EbMA7

CHEROKEE IN 10 KEYS- CHRIS POTTER SOLO

13

5:32

385

389

395

397

401

405

409

413

EMaj7

B-7

E7

AMaj7

D7

EMaj7

F#7

F#-7

C#7(b9)

F#-7

B7

EMaj7

B-7

E7

AMaj7

D7

EMaj7

F#7

F#-7

B7

E6

Chord progressions are indicated above the staves:

- Staff 1: G-7, C7, FMA7
- Staff 2: F-7, Bb7, EbMA7
- Staff 3: Eb-7, Ab7, DbMA7
- Staff 4: C#-7, F#7, F#-7, B7
- Staff 5: EMA7, B-7, E7
- Staff 6: AMA7, D7
- Staff 7: E6, F#7
- Staff 8: F#-7, B7, E6, G-7, C7

CHEROKEE IN 10 KEYS- CHRIS POTTER SOLO

15

CADENZA STYLE

6:26 **F_{maj}**

449

452 **C_{m7}**

454 **F₇** **B^b_{maj}**

456

457 **E^b₇**

459 **F₆** 8VA

460 **G₇**

461 **G_{m7}** **C₇**

463 F_{maj}

465 C_{m7} F_7 B^b_{maj}

468 E^b_7

471 F_{maj} G_{7+11}

474 G_{m7}

476 C_7 F_{maj}

479 $G^{\#}_{m7}$ $C^{\#}_7$

481 $F^{\#}_{\text{maj}}$ $F^{\#}_{m7}$

CHEROKEE IN 10 KEYS- CHRIS POTTER SOLO

17

484

B₇

E_{maj}

487

E_{m7}

A₇

D_{maj}

490

D_{m7}

G₇

493

G_{m7}

C₇

F₆

497

C_{m7}

F₇

B^b_{maj}

501

B^b_{m7}

E^b₇

F_{maj}

505

G⁷⁺¹¹

G_{m7}

C₇

509

F₆

G[#]_{m7}

C[#]₇

7:39

511 **F#MA7** **C#-7** **F#7**

515 **BMA7** **E7**

519 **F#MA7** **G#7**

523 **G#-7** **D#7(b9) (Am7-D7)** **G#-7 (Gm7-C7)** **C#7**

527 **F#MA7** **C#-7** **F#7**

531 **BMA7** **E7**

535 **F#6** **G#7**

539 **G#-7** **C#7** **F#MA7**

CHEROKEE IN 10 KEYS- CHRIS POTTER SOLO

19

543

A-7 D7 GMA7

547

G-7 C7 FMA7

551

F-7 Bb7 EbMA7

555

Eb-7 Ab7 G#-7 C#7

559

F#MA7 C#-7 F#7

563

BMA7 E7

567

F#MA7 G#7

571

G#-7 C#7(G7) F#MA7 A-7 D7

8:47 **GMA7** **D-7** **G7**

575

CMAS7 **F7**

579

G6 **A7**

583

A-7 **B-7(b5)** **E7(b9)** **A-7** **D7**

587

GMA7 **D-7** **G7**

591

CMAS7 **F7**

595

GMA7 **A7**

599

A-7 **D7** **GMA7**

603

CHEROKEE IN 10 KEYS- CHRIS POTTER SOLO

21

Chords and key signatures indicated above the staves:

- Staff 1: 9:48, $A^bMA\Delta7$, E^b-7 , A^b7
- Staff 2: $D^bMA\Delta7$, G^b7
- Staff 3: A^b6 , B^b7
- Staff 4: B^b-7 , $C-7(b9)$, $F7(b9)$, B^b-7 , E^b7
- Staff 5: $A^bMA\Delta7$, E^b-7 , A^b7
- Staff 6: $D^bMA\Delta7$, G^b7
- Staff 7: A^b6 , B^b7
- Staff 8: B^b-7 , E^b7 , $A^bMA\Delta7$

The notation includes various musical symbols such as notes, rests, and accidentals (sharps, flats, naturals). The key signature is consistently three flats (B-flat, E-flat, A-flat) throughout the piece.

CHEROKEE IN 10 KEYS- CHRIS POTTER SOLO

23

Staff 2 (675): Chords: A-7, D7, G Maj7.

Staff 3 (679): Chords: G-7, C7, F Maj7, 8va.

Staff 4 (683): Chords: F-7, Bb7, Bb-7, Eb7.

Staff 5 (687): Chords: Ab Maj7, Eb-7, Ab7.

Staff 6 (691): Chords: Db Maj7, Gb7.

Staff 7 (695): Chords: Ab6, Bb7.

Staff 8 (699): Chords: Bb-7, Eb7, Ab Maj7, Db-7, F#7.

11 10:37 BMA7

705

707

711

715

719

723

727

731

E MA7

A7

B6

C#7

C#-7

D#-7(b9)

G#7(b9)

C#-7

F#7

LONG BLUR OF NOTES WITH NEBULOUS TIME.....

BMA7

F#-7

B7

E MA7

A7

B6

C#7

C#-7

F#7

B6

CHEROKEE IN 10 KEYS- CHRIS POTTER SOLO

25

735

D-7 G7 CMA7

739

C-7 F7 BbMA7

743

Bb-7 Eb7 AbMA7

747

G#-7 C#7 C#-7 F#7

751

BMA7 F#-7 B7

755

EMA7 A7

759

Bb C#7

763

C#-7 F#7 BMA7 D-7 G7

CHEROKEE IN 10 KEYS- CHRIS POTTER SOLO

26

11:33 CMA7

FMA7

Bb7

CMA7

D7

D-7

E-7(b9)

A7(b9)

D-7

G7

CMA7

G-7

C7

FMA7

Bb7

CMA7

D7

D-7

G7

CMA7

CHEROKEE IN 10 KEYS- CHRIS POTTER SOLO

27

799

E^b-7 A^b7 D^bMA7

805

$C\sharp-7$ $F\sharp7$

805

$BMA7$ $B-7$

808

$E7$ A^bMA7

810

$A-7$

812

$D7$ $D-7$ $G7$

815

$CMA7$ $G-7$ $C7$ $FMA7$

821

B^b7 $CMA7$ $D7$

CHEROKEE IN 10 KEYS- CHRIS POTTER SOLO

Moderately Slow

826

830

835

840

rit.

3

3

3

3

8va