

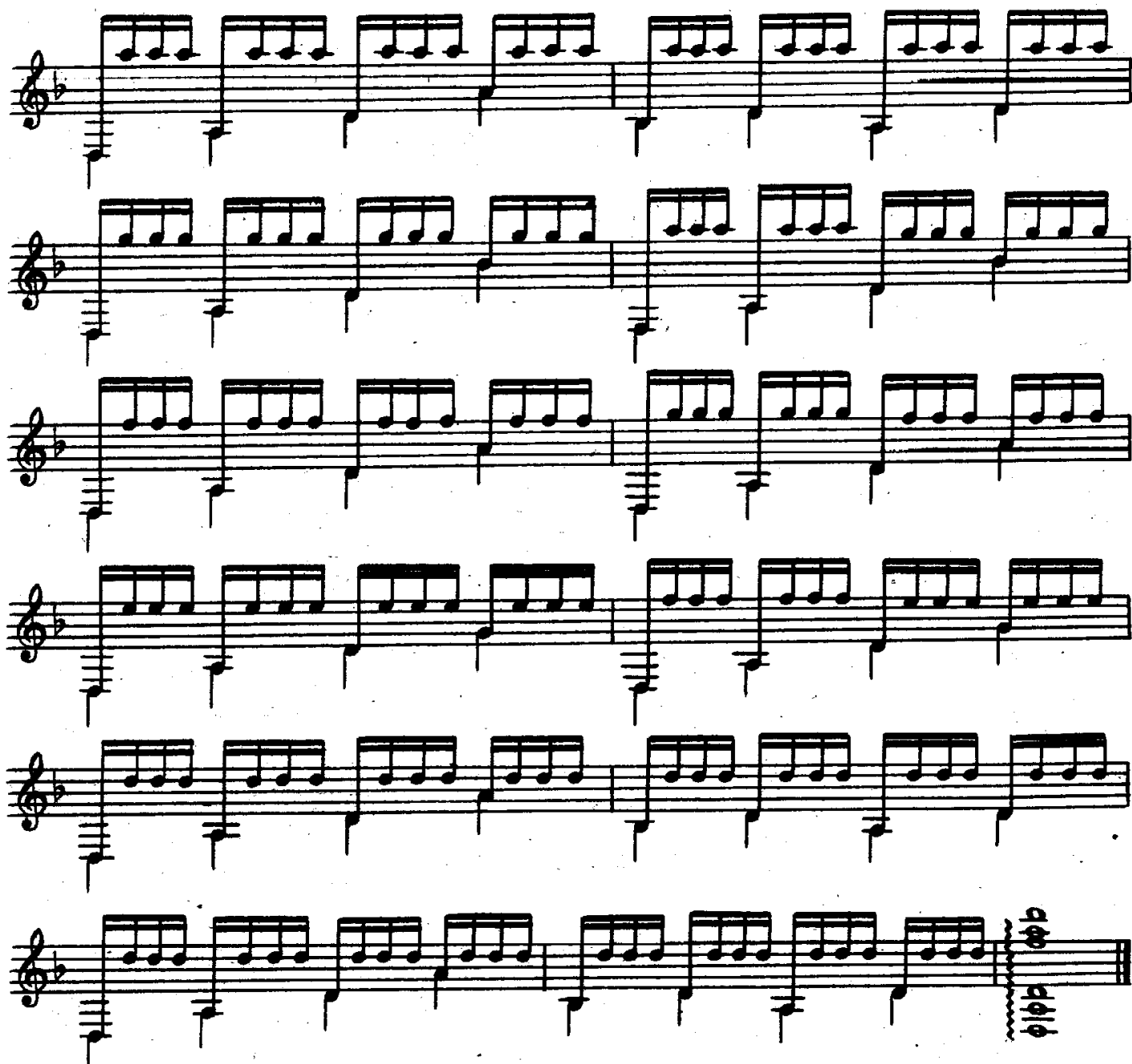

2. Русалка и фонтан Арзы

Con moto [С движением]

IV

vii

Cadenza

фл. XIX

3. Хан - Сарай

Andante [Неторопливо]

ре

p

14

6

с 6431 к

Allegro [Быстро]

I

tr

tr

tr

f

tr

tr

tr

Rasg.

3

3

3

3

tr ami

c 6431 K

41497

tr *tr* *tr* *tr* *tr*

p dolce

III V VI

8

tr *tr* *tr* *gliss* I

I

III

p

a

n

z

5

0

I

КОНЦЕРТНЫЙ ЭТЮД №1

А. СИХРА

Редакция Е. Ларичева

Moderato con espressione [Умеренно, выразительно]

IX

II

V

фл. XII

II

VII

VI