

LOOKING TO YOU

TIM MILLER

Staff 1: Treble clef. Chords: B5, BMIN7#5, B5, BMIN7#5.

Staff 2: Bass clef. Chords: BMIN, EMIN9, BMIN, EMIN9.

Staff 3: Treble clef. Chords: GΔ9, D/F#, B5, 1. BMIN7#5.

Staff 4: Bass clef. Chords: 2. CΔ7(#11), GΔ7, F#MIN7#5, G#MIN7#5. A bracket with the number 4 indicates a four-measure phrase.

Staff 5: Treble clef. Chords: BMIN7#5, GΔ7, DΔ7/F#, AMIN9.

Staff 6: Bass clef. Chords: D5US, GΔ7, EMIN9, GΔ7. A bracket with the number 4 indicates a four-measure phrase.

Staff 7: Treble clef. Chords: CΔ7(#11), E BASS, F# BASS, G BASS, A BASS, B5, BMIN7#5.

Staff 8: Bass clef. Chords: B5, BMIN7#5, B5, BMIN7#5, B5, BMIN7#5.

Staff 9: Treble clef. Chords: B5, BMIN7#5, B5, BMIN7#5, B5, BMIN7#5. A box labeled "LAST X TO CODA" is at the end of the staff.

LOOKING TO YOU, P.2

E BASS F# BASS G BASS

FΔ7(#11)

D/F#

E

F#

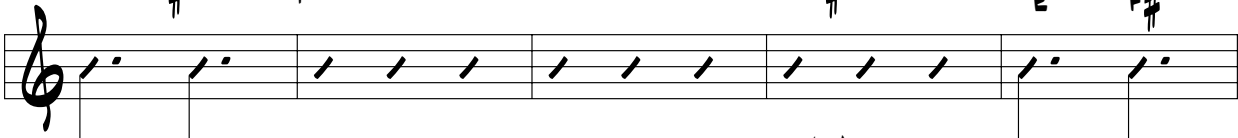

G

A

B5

B5/A

B5/E

FΔ7(#11)

G

4xs

