

I - (Del homenaje a Falla)

www.notomania.ru

Allegro (♩ = 108)

BIV
 sfz
 (BIV)
 sfz
 BIV
 p
 pizz. nat. mf dim.
 (BIV)
 p metalico p
 cresc.
 p
 f
 (BM)
 f
 f11
 seco.
 molto ff

II - (De un fragmento instrumental)

Andante (♩ = 80)

mf *p lejano* (*pp*) *pp* *cresc.*
 (♩ = ♩) (*golpe*) (♩ = 96)
sforz. *p sub*
mar. il canto
p *f* *p*
sonoro *sosten.*
 16 10.080

a tpo

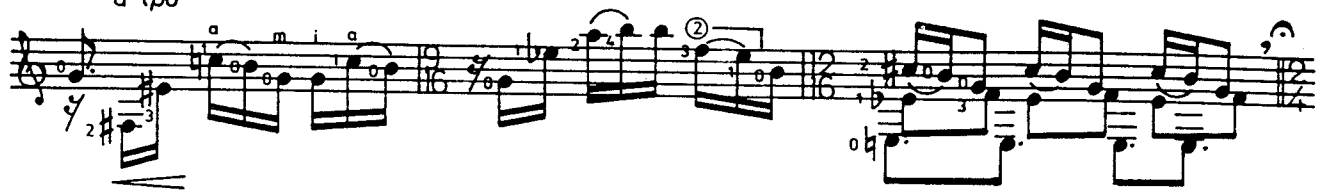

(♩ = ♩) (♩ = 80)

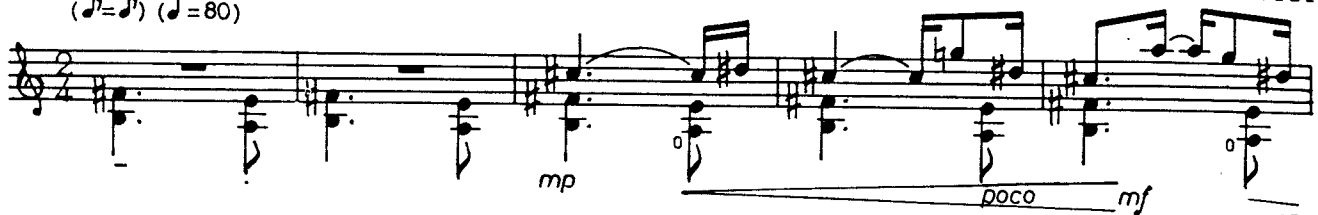

a tpo e tranquillo

III - (Sobre un canto de Bulgaria)

Molto animato (♩ = 120)

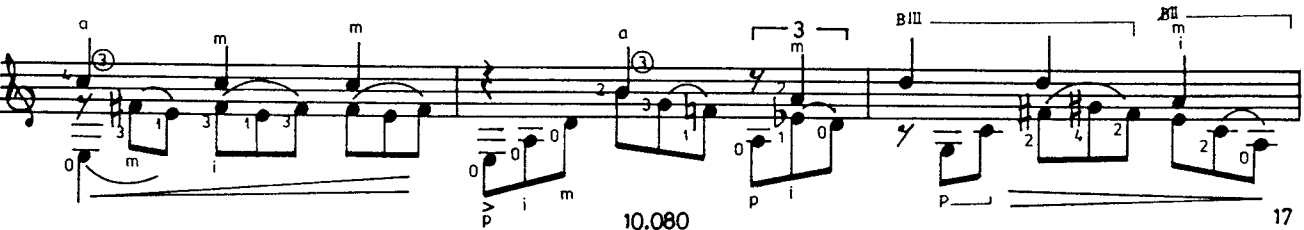
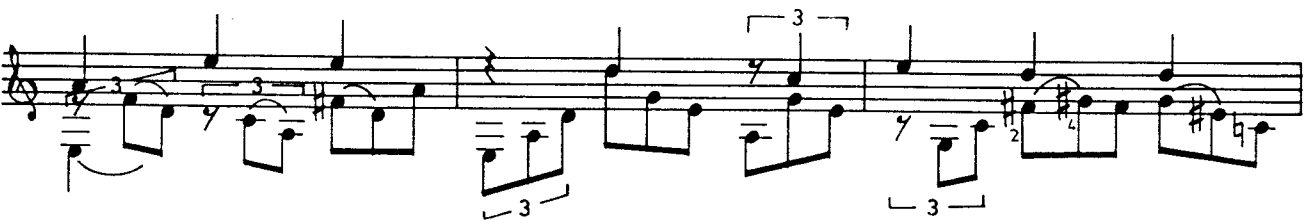
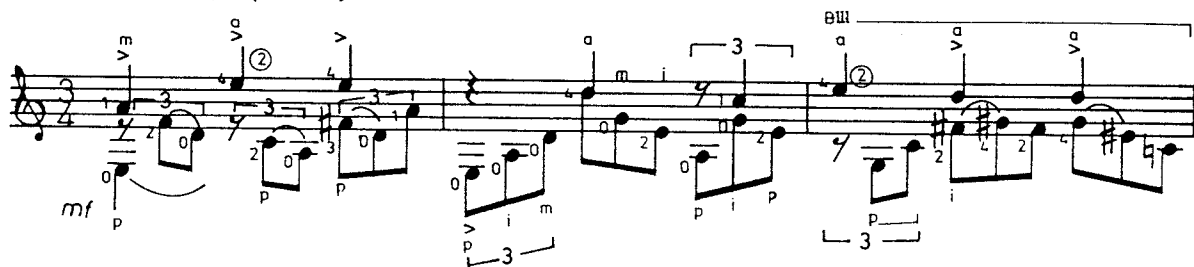

poco rit.

p sfz sfz sfz sfz

f sfz

B1 mp

f marcato el canto

un poco sostenuto

dim poco a poco

leggero...

BVII

f marc. il canto

* apoyando indice y anular (a i)
 8* supported stroke (i a)

[illegible]

